



Best-ReMaP

Healthy Food for a Healthy Europe



WP5 : GUIDELINES FOR CLASSIFICATION

BREAD PRODUCTS

ANSES





WORK Package 5 - GUIDELINES FOR CLASSIFICATION

Food category : Bread products (18)

- General description of the category and products included (slide 3)
- Products excluded (slide 4)
- Overview of the category (slide 5-6)
- List of the subcategories and associated definitions (slides 7-8)
- Definitions of the subcategories and exemples of products included (slides 9-34)



WORK Package 5 - GUIDELINES FOR CLASSIFICATION

Food category : Bread products

➤ What kind of product can be considered as a bread product?

- Bread products to be stored at room temperature
- Gluten-free and vegan products are also included in the category



- Croutons, bread crumbs
- Breads (toasted breads, sandwich breads, pre-packaged or pre-baked breads, hamburger & hot-dog buns, tortilla wraps, pita breads, ...)
- Brioches, kouglof, panettone
- Rusks, crackers, crispbreads (sweet or savoury)
- Puffed cakes, cereal specialties (filled or not)
- Fine bakery wares
- Pancakes, English muffins



WORK Package 5 - GUIDELINES FOR CLASSIFICATION

Food category : Bread products

➤ What is excluded from the bread products category ?



- Handmade products
- Cocktail snacks products (TUC, aperitif crackers ...)
- Fresh or frozen bread products
- Fresh unbaked dough



→ Those products are meant to be consumed as such (without being spread) for aperitive



Co-funded
by the Third Health Programme
of the European Union



WORK Package 5 - GUIDELINES FOR CLASSIFICATION

Food category : Bread products

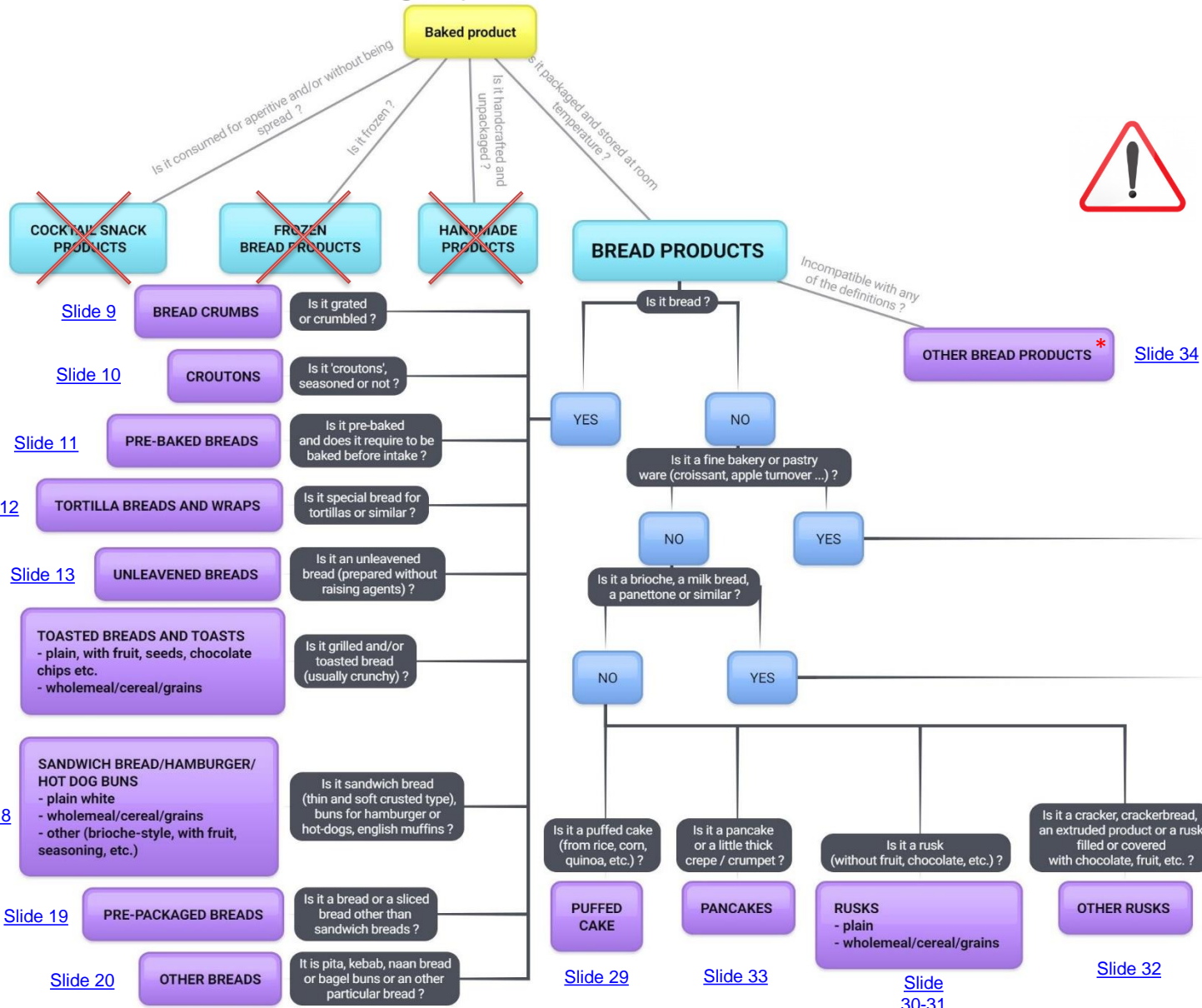

If it is **impossible to classify one product according to definitions, it should be put into the '**Other bread products**' subcategory*



*This decision tree is a **simplified** scheme of the **reflection** that should be used to classify the products.
Please refer to the **appropriate definitions** for each subcategory to classify properly your products.*



WORK Package 5 - GUIDELINES FOR CLASSIFICATION

Food category : Bread products

➤ Classification distinguishes different subcategories of products for :

Toasted breads and toasts

Plain, brioche-style, with fruit, seeds, chocolate chips ...

Wholemeal_cereal_grains

Sandwich breads / hamburger / hot dog buns

Plain white

Wholemeal_cereal_grains

Other (brioche-style, with dried fruits, spicy etc.)

Brioches

Plain

Wholemeal_cereals_grains

Chocolate (with filling, chips, all chocolate etc.)

With fruit (with filling, inclusions etc.)

Cream-filled

Rusks

Plain

Wholemeal_cereal_grains

Other (rusks covered with chocolate, rusks covered with fruit, crispy crackers, crackerbreads filled with chocolate etc.)

→ For the other subcategories, there is no distinction made between the products (plain, wholemeal, cereal or grains, with fruit or chocolate inclusions, etc). All of them are classified together in the associated subcategory.



Co-funded
by the Third Health Programme
of the European Union



WORK Package 5 - GUIDELINES FOR CLASSIFICATION

Bread products subcategories & definitions

Category code : 18

| Subcategory code | Subcategory | Definition |
|------------------|---|---|
| 730 | Breadcrumbs | Grated or crumbled dried bread or rusks |
| 729 | Croutons | Small pieces of dry bread, seasoned or unseasoned |
| 405 | Pre-baked breads | Pre-baked breads |
| 408 | Tortilla breads and wraps | Special tortilla breads and wraps |
| 396 | Unleavened breads | Unleavened breads |
| 402 | Plain toasted breads and toasts | Plain toasted breads and toasts containing wheat flour and without seeds. These products can contain broad beans flour and/or soy flour and/or barley flour in addition to the wheat flour. These products can contain fruit inclusions, chocolate chips, etc. |
| 403 | Wholemeal_cereal_grains toasted breads and toasts | Toasted breads and toasts containing whole wheat flour or with addition of bran/germ/fiber and/or containing at least one cereal flour (apart from wheat, broad beans, soy and barley), with or without seeds. Includes products containing wheat flour with seeds. These products can contain fruit inclusions and/or chocolate chips. Includes products without gluten. |
| 399 | Plain white sandwich breads / hamburger /hot dog buns | Plain sandwich breads, plain special breads for hamburgers and hot dogs, plain english muffins containing wheat flour and without seeds (special breads for hamburger included in this subcategory can contain sesame seeds). These products can contain broad beans flour and/or soy flour and/or barley flour in addition to the wheat flour. Cupcake-type muffins are excluded. |
| 398 | Wholemeal_cereal_grains sandwich breads / hamburger / hot dog buns | Sandwich breads, special breads for hamburgers and hot dogs, english muffins containing whole wheat flour or with addition of bran/germ/fiber and/or containing at least one cereal flour (apart from wheat, broad beans, soy and barley), with or without seeds. Includes products containing wheat flour with seeds. Includes products without gluten. Cupcake-type muffins and special breads for hamburger containing wheat flour with sesame seeds are excluded. |
| 400 | Other_sandwich breads / hamburger / hot dog buns | Sandwich breads, special breads for hamburgers and hot dogs, english muffins, brioche-style or not, with dried fruit inclusions, spicy or seasoning sandwich breads, etc. Includes products without gluten (made from soy flour, rice flour, corn flour, etc.) Cupcake-type muffins are excluded. |
| 406 | Pre-packaged breads | Pre-packaged breads made from whole wheat flour and/or cereal flour (rye, barley, buckwheat, etc.), or wheat flour; plain, with or without seed inclusions (sunflower, flax, etc.) and/or dried fruit. Includes products without gluten (made from soy flour, rice flour, corn flour, etc.). |
| 401 | Other breads | Special breads such as pita, kebab bread, Lebanese flatbread, bagel, Swedish bread, etc. |



WORK Package 5 - GUIDELINES FOR CLASSIFICATION

Bread products subcategories & definitions

Category code : 18

| Subcategory code | Subcategory | Definition |
|------------------|---|--|
| 604 | Fine bakery wares_croissants | Croissants |
| 605 | Fine bakery wares_chocolate croissants | Chocolate croissants |
| 603 | Fine bakery wares_other | Apple turnovers, filled croissants, raisin breads, fruit-filled doughnuts, etc. |
| 112 | Plain brioches | Plain brioches and Viennese bread-type products, plain milk breads or gâches containing wheat flour and without seeds. These products can contain broad beans flour and/or soy flour and/or barley flour in addition to the wheat flour. Includes products with inclusions of sugar, fudge, etc. |
| 114 | Wholemeal_cereals_grains brioches | Brioches and Viennese bread-type products, milk breads or gâches containing whole wheat flour or with addition of bran/germ/fiber and/or containing at least one cereal flour (apart from wheat, broad beans, soy and barley), with or without seeds. Includes products containing wheat flour with seeds. Includes products without gluten. |
| 119 | Chocolate brioches | Brioches and Viennese bread-type products, milk breads or gâches with chocolate filling, all chocolate and/or with chocolate chips, panettones without fruit and with chocolate |
| 116 | Brioches with fruit | Brioches and Viennese bread-type products, milk breads or gâches with fruit filling or with fruit (candied or not) inclusions, panettones with fruit, kouglof or similar products. |
| 115 | Cream-filled brioches | Brioches and Viennese bread-type products, milk breads or gâches with cream filling which may contain inclusions (chocolate, fruits etc.) |
| 288 | Puffed cakes | Puffed cakes made from rice, corn, spelt, quinoa, buckwheat, cereals; plain, flavored, topped or with filling |
| 117 | Plain rusks | Plain rusks and plain brioche rusks containing wheat flour and without seeds. These products can contain broad beans flour and/or soy flour and/or barley flour in addition to the wheat flour. Includes products with inclusions of fruit and/or chocolate chips. |
| 67 | Wholemeal_cereals_grains rusks | Rusks containing whole wheat flour or with addition of bran/germ/fiber and/or containing at least one cereal flour (apart from wheat, broad beans, soy and barley), with or without seeds. Includes rusks containing wheat flour with seeds. These products can contain fruit inclusions and/or chocolate chips. Includes products without gluten. |
| 744 | Other rusks | Other rusks that do not fit the definition of any of the other rusk subcategories, crackers, crackerbreads and extruded products : rusks covered with chocolate, rusks covered with fruit, crispy crackers, crackerbreads filled with chocolate etc. Includes products without gluten (made from soy flour, rice flour, corn flour, etc.) |
| 626 | Pancakes | Pancake or little thick crepe / crumpet ; plain, with or without chocolate chips, filling or not. |
| 51 | Other bread products | Other bread products |



WORK Package 5 - GUIDELINES FOR CLASSIFICATION

Breadcrumbs

| Category code | Category | Subcategory code | Subcategory | Definition |
|---------------|----------------|------------------|-------------|---|
| 18 | Bread products | 730 | Breadcrumbs | Grated or crumbled dried bread or rusks |





WORK Package 5 - GUIDELINES FOR CLASSIFICATION

Croutons

| Category code | Category | Subcategory code | Subcategory | Definition |
|---------------|----------------|------------------|-------------|---|
| 18 | Bread products | 729 | Croutons | Small pieces of dry bread, seasoned or unseasoned |





WORK Package 5 - GUIDELINES FOR CLASSIFICATION

Pre-baked breads

| Category code | Category | Subcategory code | Subcategory | Definition |
|---------------|----------------|------------------|------------------|------------------|
| 18 | Bread products | 405 | Pre-baked breads | Pre-baked breads |





WORK Package 5 - GUIDELINES FOR CLASSIFICATION

Tortilla breads and wraps

| Category code | Category | Subcategory code | Subcategory | Definition |
|---------------|----------------|------------------|---------------------------|-----------------------------------|
| 18 | Bread products | 408 | Tortilla breads and wraps | Special tortilla breads and wraps |





WORK Package 5 - GUIDELINES FOR CLASSIFICATION

Unleavened breads

| Category code | Category | Subcategory code | Subcategory | Definition |
|---------------|----------------|------------------|-------------------|-------------------|
| 18 | Bread products | 396 | Unleavened breads | Unleavened breads |





WORK Package 5 - GUIDELINES FOR CLASSIFICATION

Toasted breads and toasts

| Category code | Category | Subcategory code | Subcategory | Definition |
|---------------|----------------|------------------|---------------------------------|--|
| 18 | Bread products | 402 | Plain toasted breads and toasts | Plain toasted breads and toasts containing wheat flour and without seeds. These products can contain broad beans flour and/or soy flour and/or barley flour in addition to the wheat flour. These products can contain fruit inclusions, chocolate chips, etc. |





WORK Package 5 - GUIDELINES FOR CLASSIFICATION

Wholemeal_cereal_grains toasted breads and toasts

| Category code | Category | Subcategory code | Subcategory | Definition |
|---------------|----------------|------------------|--|---|
| 18 | Bread products | 403 | Wholemeal_cereal_grains toasted breads and toasts | Toasted breads and toasts containing whole wheat flour or with addition of bran/germ/fiber and/or containing at least one cereal flour (apart from wheat, broad beans, soy and barley), with or without seeds. Includes products containing wheat flour with seeds. These products can contain fruit inclusions and/or chocolate chips. Includes products without gluten. |





WORK Package 5 - GUIDELINES FOR CLASSIFICATION

Plain white sandwich breads / hamburger /hot dog buns

| Category code | Category | Subcategory code | Subcategory | Definition |
|---------------|----------------|------------------|--|--|
| 18 | Bread products | 399 | Plain white sandwich breads / hamburger /hot dog buns | Plain sandwich breads, plain special breads for hamburgers and hot dogs, plain english muffins containing wheat flour and without seeds (special breads for hamburger included in this subcategory can contain sesame seeds). These products can contain broad beans flour and/or soy flour and/or barley flour in addition to the wheat flour. Cupcake-type muffins are excluded. |





WORK Package 5 - GUIDELINES FOR CLASSIFICATION

Wholemeal_cereal_grains sandwich breads / hamburger / hot dog buns

| Category code | Category | Subcategory code | Subcategory | Definition |
|---------------|----------------|------------------|--|---|
| 18 | Bread products | 398 | Wholemeal_cereal_grains sandwich breads / hamburger / hot dog buns | Sandwich breads, special breads for hamburgers and hot dogs, english muffins containing whole wheat flour or with addition of bran/germ/fiber and/or containing at least one cereal flour (apart from wheat, broad beans, soy and barley), with or without seeds. Includes products containing wheat flour with seeds. Includes products without gluten. Cupcake-type muffins and special breads for hamburger containing wheat flour with sesame seeds are excluded. |





WORK Package 5 - GUIDELINES FOR CLASSIFICATION

Other_sandwich breads / hamburger / hot dog buns

| Category code | Category | Subcategory code | Subcategory | Definition |
|---------------|----------------|------------------|--|--|
| 18 | Bread products | 400 | Other_sandwich breads / hamburger / hot dog buns | Sandwich breads, special breads for hamburgers and hot dogs, english muffins, brioche-style or not, with dried fruit inclusions, spicy or seasoning sandwich breads, etc. Include products without gluten (made from soy flour, rice flour, corn flour, etc.) Cupcake-type muffins are excluded. |





WORK Package 5 - GUIDELINES FOR CLASSIFICATION

Pre-packaged breads

| Category code | Category | Subcategory code | Subcategory | Definition |
|---------------|----------------|------------------|---------------------|--|
| 18 | Bread products | 406 | Pre-packaged breads | Pre-packaged breads made from whole wheat flour and/or cereal flour (rye, barley, buckwheat, etc.), or wheat flour; plain, with or without seed inclusions (sunflower, flax, etc.) and/or dried fruit Include products without gluten (made from soy flour, rice flour, corn flour, etc.). |



✓ Pre-packaged breads can contain cheese





WORK Package 5 - GUIDELINES FOR CLASSIFICATION

Other breads

| Category code | Category | Subcategory code | Subcategory | Definition |
|---------------|----------------|------------------|--------------|--|
| 18 | Bread products | 401 | Other breads | Special breads such as pita, kebab bread, Lebanese flatbread, bagel, Swedish bread, etc. |





WORK Package 5 - GUIDELINES FOR CLASSIFICATION

Fine bakery wares_croissants

| Category code | Category | Subcategory code | Subcategory | Definition |
|---------------|----------------|------------------|------------------------------|------------|
| 18 | Bread products | 604 | Fine bakery wares_croissants | Croissants |





WORK Package 5 - GUIDELINES FOR CLASSIFICATION

Fine bakery wares_chocolate croissants

| Category code | Category | Subcategory code | Subcategory | Definition |
|---------------|----------------|------------------|--|----------------------|
| 18 | Bread products | 605 | Fine bakery wares_chocolate croissants | Chocolate croissants |





WORK Package 5 - GUIDELINES FOR CLASSIFICATION

Fine bakery wares_other

| Category code | Category | Subcategory code | Subcategory | Definition |
|---------------|----------------|------------------|-------------------------|---|
| 18 | Bread products | 603 | Fine bakery wares_other | Apple turnovers, filled croissants, raisin breads, fruit-filled doughnuts, etc. |





WORK Package 5 - GUIDELINES FOR CLASSIFICATION

Plain brioches

| Category code | Category | Subcategory code | Subcategory | Definition |
|---------------|----------------|------------------|----------------|--|
| 18 | Bread products | 112 | Plain brioches | Plain brioches and Viennese bread-type products, plain milk breads or gâches containing wheat flour and without seeds. These products can contain broad beans flour and/or soy flour and/or barley flour in addition to the wheat flour. Includes products with inclusions of sugar, fudge, etc. |





WORK Package 5 - GUIDELINES FOR CLASSIFICATION

Wholemeal_cereals_grains brioches

| Category code | Category | Subcategory code | Subcategory | Definition |
|---------------|----------------|------------------|--|--|
| 18 | Bread products | 114 | Wholemeal_cereals_grains briches | Brioches and Viennese bread-type products, milk breads or gâches containing whole wheat flour or with addition of bran/germ/fiber and/or containing at least one cereal flour (apart from wheat, broad beans, soy and barley), with or without seeds. Includes products containing wheat flour with seeds. Includes products without gluten. |





WORK Package 5 - GUIDELINES FOR CLASSIFICATION

Chocolate brioches

| Category code | Category | Subcategory code | Subcategory | Definition |
|---------------|----------------|------------------|--------------------|---|
| 18 | Bread products | 119 | Chocolate brioches | Brioches and Viennese bread-type products, milk breads or gâches with chocolate filling, all chocolate and/or with chocolate chips, panettones without fruit and with chocolate |





WORK Package 5 - GUIDELINES FOR CLASSIFICATION

Brioche with fruit

| Category code | Category | Subcategory code | Subcategory | Definition |
|---------------|----------------|------------------|---------------------------|---|
| 18 | Bread products | 116 | Brioche with fruit | Brioche and Viennese bread-type products, milk breads or gâches with fruit filling or with fruit (candied or not) inclusions, panettones with fruit, kouglof or similar products. |





WORK Package 5 - GUIDELINES FOR CLASSIFICATION

Cream-filled brioches

| Category code | Category | Subcategory code | Subcategory | Definition |
|---------------|----------------|------------------|------------------------------|---|
| 18 | Bread products | 115 | Cream-filled brioches | Brioches and Viennese bread-type products, milk breads or gâches with cream filling which may contain inclusions (chocolate, fruits etc.) |





WORK Package 5 - GUIDELINES FOR CLASSIFICATION

Puffed cakes

| Category code | Category | Subcategory code | Subcategory | Definition |
|---------------|----------------|------------------|--------------|---|
| 18 | Bread products | 288 | Puffed cakes | Puffed cakes made from rice, corn, spelt, quinoa, buckwheat, cereals; plain, flavored, topped or with filling |





WORK Package 5 - GUIDELINES FOR CLASSIFICATION

Plain rusks

| Category code | Category | Subcategory code | Subcategory | Definition |
|---------------|----------------|------------------|-------------|--|
| 18 | Bread products | 117 | Plain rusks | Plain rusks and plain brioche rusks containing wheat flour and without seeds. These products can contain broad beans flour and/or soy flour and/or barley flour in addition to the wheat flour. Includes products with inclusions of fruit and/or chocolate chips. |





WORK Package 5 - GUIDELINES FOR CLASSIFICATION

Wholemeal_cereals_grains rusks

| Category code | Category | Subcategory code | Subcategory | Definition |
|---------------|----------------|------------------|--------------------------------|--|
| 18 | Bread products | 67 | Wholemeal_cereals_grains rusks | Rusks containing whole wheat flour or with addition of bran/germ/fiber and/or containing at least one cereal flour (apart from wheat, broad beans, soy and barley), with or without seeds. Includes rusks containing wheat flour with seeds. These products can contain fruit inclusions and/or chocolate chips. Includes products without gluten. |





WORK Package 5 - GUIDELINES FOR CLASSIFICATION

Other rusks

| Category code | Category | Subcategory code | Subcategory | Definition |
|---------------|----------------|------------------|-------------|--|
| 18 | Bread products | 744 | Other rusks | Other rusks that do not fit the definition of any of the other rusk subcategories, crackers, crackerbreads and extruded products : rusks covered with chocolate, rusks covered with fruit, crispy crackers, crackerbreads filled with chocolate etc. Include products without gluten (made from soy flour, rice flour, corn flour, etc.) |





WORK Package 5 - GUIDELINES FOR CLASSIFICATION

Pancakes

| Category code | Category | Subcategory code | Subcategory | Definition |
|---------------|----------------|------------------|-------------|---|
| 18 | Bread products | 626 | Pancakes | Pancake or little thick crepe / crumpet ; plain, with or without chocolate chips, filling or not. |





WORK Package 5 - GUIDELINES FOR CLASSIFICATION

Other bread products

| Category code | Category | Subcategory code | Subcategory | Definition |
|---------------|----------------|------------------|----------------------|----------------------|
| 18 | Bread products | 51 | Other bread products | Other bread products |



Best-ReMaP

Healthy Food for a Healthy Europe



Thank you for your attention!

The Joint Action focusing on the implementation of validated best practices in nutrition – Best-ReMap

This presentation arises from the Joint Action Best-Remap. This Joint Action is addressing the adaption replication and implementation of effective health interventions based on practices that have been proven to work in the areas of food reformulation framing of food marketing and public procurement of healthy food in public settings under the framework of the Third Health Programme (2014-2020). Sole responsibility lies with the author and the Consumers Health Agriculture and Food Executive Agency is not responsible for any use that may be made of in the information contained therein.



Best-ReMaP

Healthy Food for a Healthy Europe



WP 5 – GUIDELINES FOR CLASSIFICATION

BREAKFAST
CEREALS

ANSES

Webinar 20.11.2020





WORK Package 5 - GUIDELINES FOR CLASSIFICATION

Food category : Breakfast cereals (1)

- General description of the category and products included (slide 3)
- Products excluded (slide 4)
- Overview of the food category (slide 5)
- Main types of products (slide 6)
- List of the subcategories and associated definitions (slides 7 – 9)
- Definitions of the subcategories and examples of products included (slides 10 – 35)



WORK Package 5 - GUIDELINES FOR CLASSIFICATION

Food category : Breakfast cereals

➤ What kind of product can be considered as breakfast cereals ?

- ✓ All types of breakfast cereals (plain, chocolate, caramel, filled, healthy, whole wheat, etc.)
- ✓ Cereal cakes
- ✓ Cereals requiring preparation such as oatflakes, muesli, puffed rice





WORK Package 5 - GUIDELINES FOR CLASSIFICATION

Food category : Breakfast cereals

➤ What is excluded from the breakfast cereals category ?

- Breakfast biscuits
- Cereal bars and bites (cereal bars with fruits or nuts, with or without chocolate, with caramel, with pieces of biscuit, plain, etc.)





WORK Package 5 - GUIDELINES FOR CLASSIFICATION

Food category : Breakfast cereals

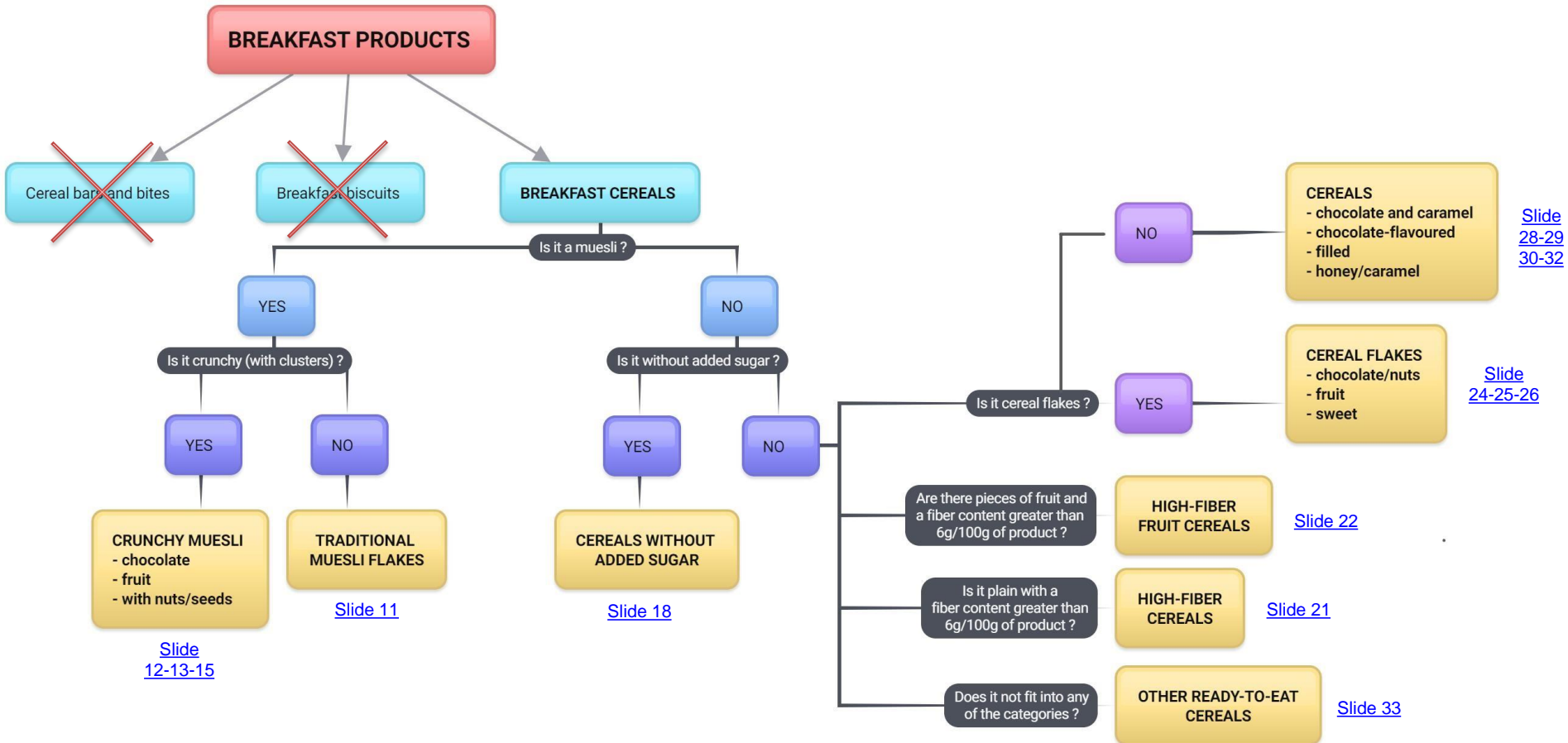

This decision tree is a **simplified** scheme of the **reflection** that should be used to classify the products.
Please refer to the **appropriate definitions** for each subcategory to classify properly your products.



WORK Package 5 - GUIDELINES FOR CLASSIFICATION

Food category : Breakfast cereals

- **5 main types of products**
- **16 subcategories in total**

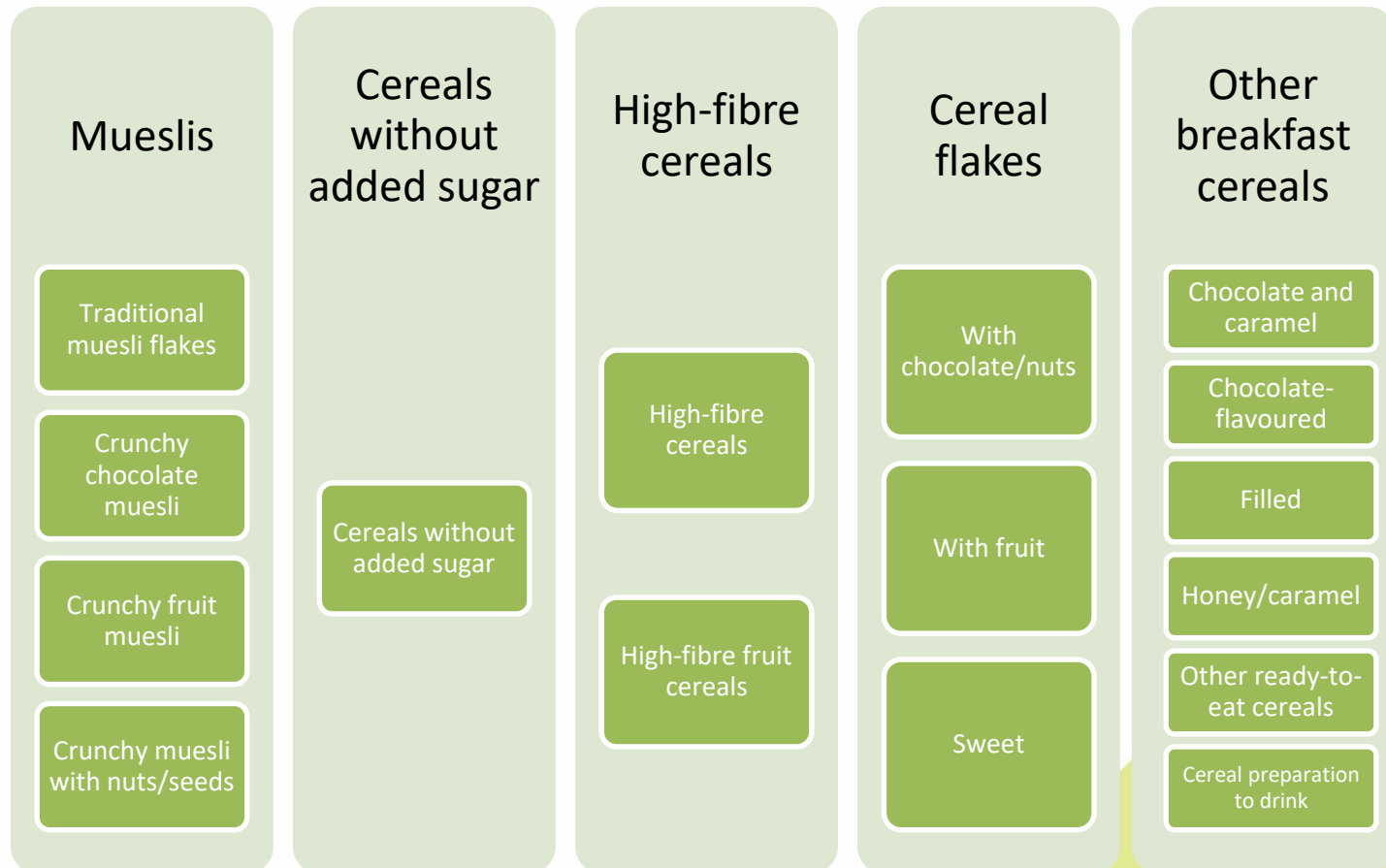



WORK Package 5 - GUIDELINES FOR CLASSIFICATION

Breakfast cereals subcategories & definitions

➤ Mueslis

Category code : 1

| Subcategory code | Subcategory | Definition |
|------------------|--------------------------------|---|
| 386 | Traditional muesli flakes | Mixture of cereal flakes (oat, wheat, rice, spelt, corn, buckwheat, etc.) with dried fruit, seeds, flakes, added sugar and/or chocolate. This subcategory also includes porridge mixes (plain, with chocolate, fruit or nuts, etc.) except plain porridge mixes without added sugar that are included in the "Cereals without added sugar" (739) subcategory. Example: 7-fruit flaky muesli, Chocolate hazelnut muesli, etc. |
| 678 | Crunchy chocolate muesli | Mixture of cereals (oat, wheat, rice, spelt, corn, buckwheat, etc.) in the form of crunchy clusters with chocolate and/or cocoa. May contain fruit and/or nuts. Example: Chocolate caramel muesli, Granola with figs and chocolate, Crunchy muesli with chocolate pieces and hazelnuts, etc. |
| 679 | Crunchy fruit muesli | Mixture of cereals (oat, wheat, rice, spelt, corn, buckwheat, etc.) in the form of crunchy clusters with fruit. May contain nuts and/or seeds but not chocolate and/or cocoa. Example: Crunchy muesli with dried fruits, Crunchy apple banana and raisin clusters, Red fruit granola, Crunchy cereal mix with almonds and strawberries, etc. |
| 680 | Crunchy muesli with nuts/seeds | Mixture of cereals (oat, wheat, rice, spelt, corn, buckwheat, etc.) in the form of plain crunchy clusters or with only honey/maple syrup or with only nuts (walnuts, hazelnuts, peanuts, almonds, etc.) or seeds. These products do not contain fruit, chocolate and/or cocoa. Example: Crunchy nut muesli, Crunchy flax and pumpkin seed muesli, Crunchy plain muesli, Hazelnut almond and pecan muesli, etc. |

➤ Cereals without added sugar

| Subcategory code | Subcategory | Definition |
|------------------|-----------------------------|---|
| 739 | Cereals without added sugar | Cereals (oat, wheat, rice, spelt, corn, buckwheat, etc.) without added sugar, caramel, syrup, honey, molasses, glucose, fructose, sucrose, dextrose, or maltodextrins. These products do not contain fruit, dried fruit, nuts or chocolate. This subcategory includes plain porridge mixes without added sugar. Mueslis without added sugar are excluded from this subcategory (they are included in the "Traditional muesli flakes" subcategory). Examples: Oat flakes, 5-cereal flakes, Cornflakes, puffed buckwheat, puffed millet etc. |



WORK Package 5 - GUIDELINES FOR CLASSIFICATION

Breakfast cereals subcategories & definitions

➤ High-fibre cereals

Category code : 1

| Subcategory code | Subcategory | Definition |
|------------------|--------------------------|---|
| 143 | High-fibre cereals | Unfilled cereals with a fibre content greater than or equal to 6g per 100g of product. These products do not contain honey, caramel, chocolate, fruit or nuts. This subcategory includes cereal cake products that may contain chocolate. Cereal flakes without added sugar and muesli (crunchy and flaky) are excluded from this subcategory. Examples: Nature and fibre, Cereals with wheat bran naturally high in fibre, Wheat bran sticks, etc. |
| 676 | High-fibre fruit cereals | Unfilled cereals accompanied by fruit and with a fibre content greater than or equal to 6g per 100g of product. These products do not contain honey, caramel or chocolate but may contain nuts. Cereal flakes without added sugar and muesli (crunchy and flaky) with fruit are excluded from this subcategory. Examples: Fruit and fibre, Whole wheat flakes with fruit, etc. |

➤ Cereal flakes

| Subcategory code | Subcategory | Definition |
|------------------|-----------------------------------|--|
| 681 | Cereal flakes with chocolate/nuts | Cereal flakes (oat, wheat, rice, spelt, corn, buckwheat, etc.) coated with chocolate and/or plain with pieces of chocolate or nuts (walnuts, hazelnuts, peanuts, almonds, etc.). These products can contain fruits. Example: Rice and wheat flakes with chocolate shavings, Whole wheat, rice and barley flakes coated in sugar with dark chocolate shavings, Rice and wheat flakes with hazelnuts and slivered almonds, etc. |
| 683 | Cereal flakes with fruit | Cereal flakes (oat, wheat, rice, spelt, corn, buckwheat, etc.) coated or plain with pieces of fruit. These products do not contain chocolate and/or cocoa. Flakes with more than 6g of fibre/100g are included in the "High-fibre fruit cereals" subcategory. Examples: Rice and wheat flakes with pieces of red fruit, Whole wheat, rice and barley flakes with fruit, Rice and spelt flakes with mixed red fruit, etc. |
| 745 | Sweet cereal flakes | Cereal flakes (oat, wheat, rice, spelt, corn, buckwheat, etc.) which contains sugar, honey or maple syrup but without pieces of chocolate, fruit or nuts. These products may be coated, frosted, sweetened, etc. Sweet cereal flakes coated with milk are included in this subcategory. Flakes with more than 6g of fibre/100g are included in the "High-fibre cereals" subcategory. Example: Sugar-frosted cornflakes, Maple syrup cornflakes, Plain cornflakes, plain buckwheat flakes, etc. |



WORK Package 5 - GUIDELINES FOR CLASSIFICATION

Breakfast cereals subcategories & definitions

➤ Other breakfast cereals

Category code : 1

| Subcategory code | Subcategory | Definition |
|------------------|-------------------------------|---|
| 134 | Chocolate and caramel cereals | Unfilled cereals with caramel and chocolate. They are usually extruded or puffed. Muesli is excluded from this subcategory. For example: Caramel and chocolate cereal mix, Caramel and powdered chocolate puffed cereal, etc. |
| 135 | Chocolate-flavoured cereals | Cereals with chocolate or cocoa, without filling. They may or may not be mixed with filled cereals (with non-filled cereals in the majority). They are usually extruded or puffed. Chocolate-coated cereal flakes are excluded from this subcategory. Example: Chocolate puffed rice, Chocolate cornflakes, Crispy cocoa cereal rings, etc. |
| 138 | Filled cereals | Cereals filled with chocolate, milk, hazelnut, caramel, vanilla, etc. They may be mixed with unfilled cereals (with filled cereals in the majority). Example: Cereals with milk filling, Cereals with vanilla filling, Cereals with chocolate filling, etc. |
| 142 | Honey/caramel cereals | Cereals coated with honey, caramel or any other sweetening ingredient (sugar, cane sugar, sugar syrup, glucose syrup, agave syrup, rice syrup). These are neither chocolate nor filled products. May contain nuts. Muesli and cereal flakes are excluded from this subcategory. Sweet puffed cereals like " <i>Rice Krispies</i> " are included in this subcategory. Example: Puffed wheat with honey, Corn balls with honey, Puffed rice with agave syrup, Caramel-coated puffed wheat, Cereal rings with a fruity taste, etc. |
| 17 | Other ready-to-eat cereals | Other ready-to-eat cereals Examples : keto granola (granola without cereals), porridge with vegetables, etc. |
| 796 | Cereal preparation to drink | Contains cereal-based products to be reconstituted and whose commercial name or legal name suggests consumption as a beverage. These products contain cereals in powdered, ground form. Conventional porridge mixes are not included in this subcategory. Example: Drinking porridge (porridge in powder form), etc. |



WORK Package 5 - GUIDELINES FOR CLASSIFICATION

Food category : Breakfast cereals

- **5 main types of products**
- 15 subcategories in total





WORK Package 5 - GUIDELINES FOR CLASSIFICATION

Traditional muesli flakes

| Category code | Category | Subcategory code | Subcategory | Definition |
|---------------|-------------------|------------------|---------------------------|---|
| 1 | Breakfast cereals | 386 | Traditional muesli flakes | <p>Mixture of cereal flakes (oat, wheat, rice, spelt, corn, buckwheat, etc.) with dried fruit, seeds, flakes, added sugar and/or chocolate. This subcategory also includes porridge mixes (plain, with chocolate, fruit or nuts, etc.) except plain porridge mixes without added sugar that are included in the “Cereals without added sugar”(739) subcategory.</p> <p>Example: 7-fruit flaky muesli, Chocolate hazelnut muesli, etc.</p> |





WORK Package 5 - GUIDELINES FOR CLASSIFICATION

Crunchy chocolate muesli

| Category code | Category | Subcategory code | Subcategory | Definition |
|---------------|-------------------|------------------|--------------------------|--|
| 1 | Breakfast cereals | 678 | Crunchy chocolate muesli | <p>Mixture of cereals (oat, wheat, rice, spelt, corn, buckwheat, etc.) in the form of crunchy clusters with chocolate and/or cocoa. May contain fruit and/or nuts.</p> <p>Example: Chocolate caramel muesli, Granola with figs and chocolate, Crunchy muesli with chocolate pieces and hazelnuts, etc.</p> |





WORK Package 5 - GUIDELINES FOR CLASSIFICATION

Crunchy fruit muesli

| Category code | Category | Subcategory code | Subcategory | Definition |
|---------------|-------------------|------------------|----------------------|--|
| 1 | Breakfast cereals | 679 | Crunchy fruit muesli | <p>Mixture of cereals (oat, wheat, rice, spelt, corn, buckwheat, etc.) in the form of crunchy clusters with fruit. May contain nuts and/or seeds but not chocolate and/or cocoa.</p> <p>Example: Crunchy muesli with dried fruits, Crunchy apple banana and raisin clusters, Red fruit granola, Crunchy cereal mix with almonds and strawberries, etc.</p> |





WORK Package 5 - GUIDELINES FOR CLASSIFICATION

Crunchy fruit muesli

➤ Precisions

✓ Coconut is considered as a fruit

→ In the presence of coconut, products will be classified in the subcategories with fruit

Example :

This product contains **coconut** and it is specified that there are **flakes and clusters**

→ it will be classified in the subcategory
« **Crunchy fruit muesli** »





WORK Package 5 - GUIDELINES FOR CLASSIFICATION

Crunchy muesli with nuts/seeds

| Category code | Category | Subcategory code | Subcategory | Definition |
|---------------|-------------------|------------------|--------------------------------|--|
| 1 | Breakfast cereals | 680 | Crunchy muesli with nuts/seeds | <p>Mixture of cereals (oat, wheat, rice, spelt, corn, buckwheat, etc.) in the form of plain crunchy clusters or with only honey/maple syrup or with only nuts (walnuts, hazelnuts, peanuts, almonds, etc.) or seeds. These products do not contain fruit, chocolate and/or cocoa.</p> <p>Example: Crunchy nut muesli, Crunchy flax and pumpkin seed muesli, Crunchy plain muesli, Hazelnut almond and pecan muesli, etc.</p> |





WORK Package 5 - GUIDELINES FOR CLASSIFICATION

Crunchy muesli with nuts/seeds

➤ Precisions

✓ « **Crunchy muesli** » is not always mentioned on package

→ It can be mentioned « **clusters** » or « **flakes and clusters** »

→ It can be mentioned « **granola** »

→ In those cases, products will be considered as « **crunchy muesli** »

Examples :

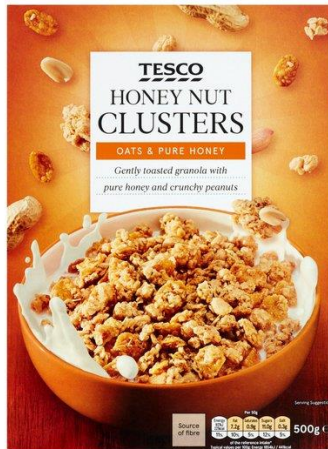

Will be classified as « **Crunchy muesli with nuts/seeds** »



Will be classified as
« **Crunchy fruit muesli** »



Will be classified as
« **Crunchy fruit muesli** »



WORK Package 5 - GUIDELINES FOR CLASSIFICATION

Food category : Breakfast cereals

- **5 main types of products**
- **15 subcategories in total**

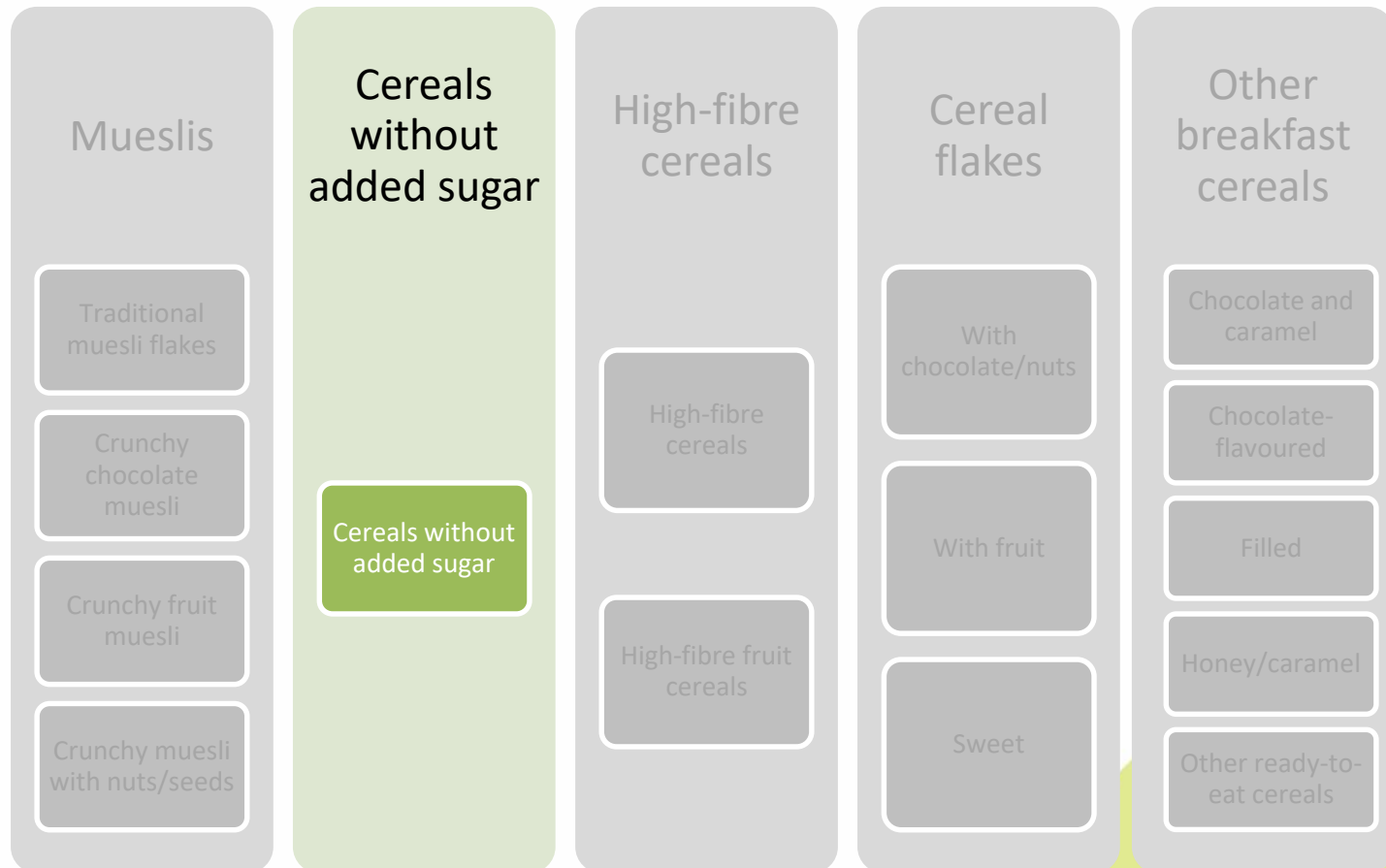



WORK Package 5 - GUIDELINES FOR CLASSIFICATION

Cereals without added sugar

| Category code | Category | Subcategory code | Subcategory | Definition |
|---------------|-------------------|------------------|-----------------------------|--|
| 1 | Breakfast cereals | 739 | Cereals without added sugar | <p>Cereals (oat, wheat, rice, spelt, corn, buckwheat, etc.) without added sugar, caramel, syrup, honey, molasses, glucose, fructose, sucrose, dextrose, or maltodextrins.</p> <p>These products do not contain fruit, dried fruit, nuts or chocolate. This subcategory includes plain porridge mixes without added sugar.</p> <p>Mueslis without added sugar are excluded from this subcategory (they are included in the "Traditional muesli flakes" subcategory).</p> <p>Examples: Oat flakes, 5-cereal flakes, Cornflakes, Buckwheat flakes without added sugar, etc.</p> |

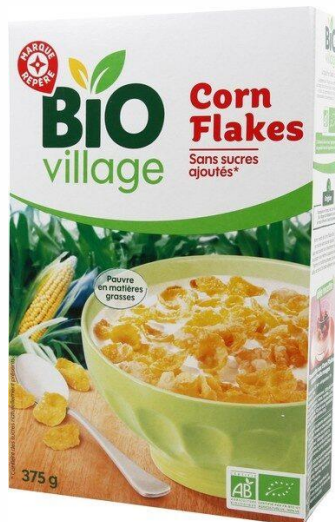



WORK Package 5 - GUIDELINES FOR CLASSIFICATION

Cereals without added sugar

→ It can be difficult to categorize cereals without added sugar when the ingredient list is not available.

To categorize cereals without added sugar, you have to follow these steps :

- 1) see if there is a **nutritional claim** such as "no added sugar" or "contains naturally occurring sugars" and, in this case, the product is classified in the 739-Cereals without added sugar subcategory.
- 2) Otherwise you have to look at the **list of ingredients** and if the product **does not contain** sugar, caramel, honey, sucrose or any other sweetening product then the product is classified in the 739-Cereals without added sugar subcategory
- 3) If the list of ingredients is **not available**, then we can **hypothesize** for a product with a sugar content $\leq 5\text{g}/100\text{g}$ that it is without added sugar and classify it in the 739-Cereals without added sugar subcategory



The 3rd step is a hypothesis because it can exist products without added sugar with a sugar content > 5g/100g and products with added sugar with a sugar content < 5g/100g



WORK Package 5 - GUIDELINES FOR CLASSIFICATION

Food category : Breakfast cereals

- **5 main types of products**
- **15 subcategories in total**

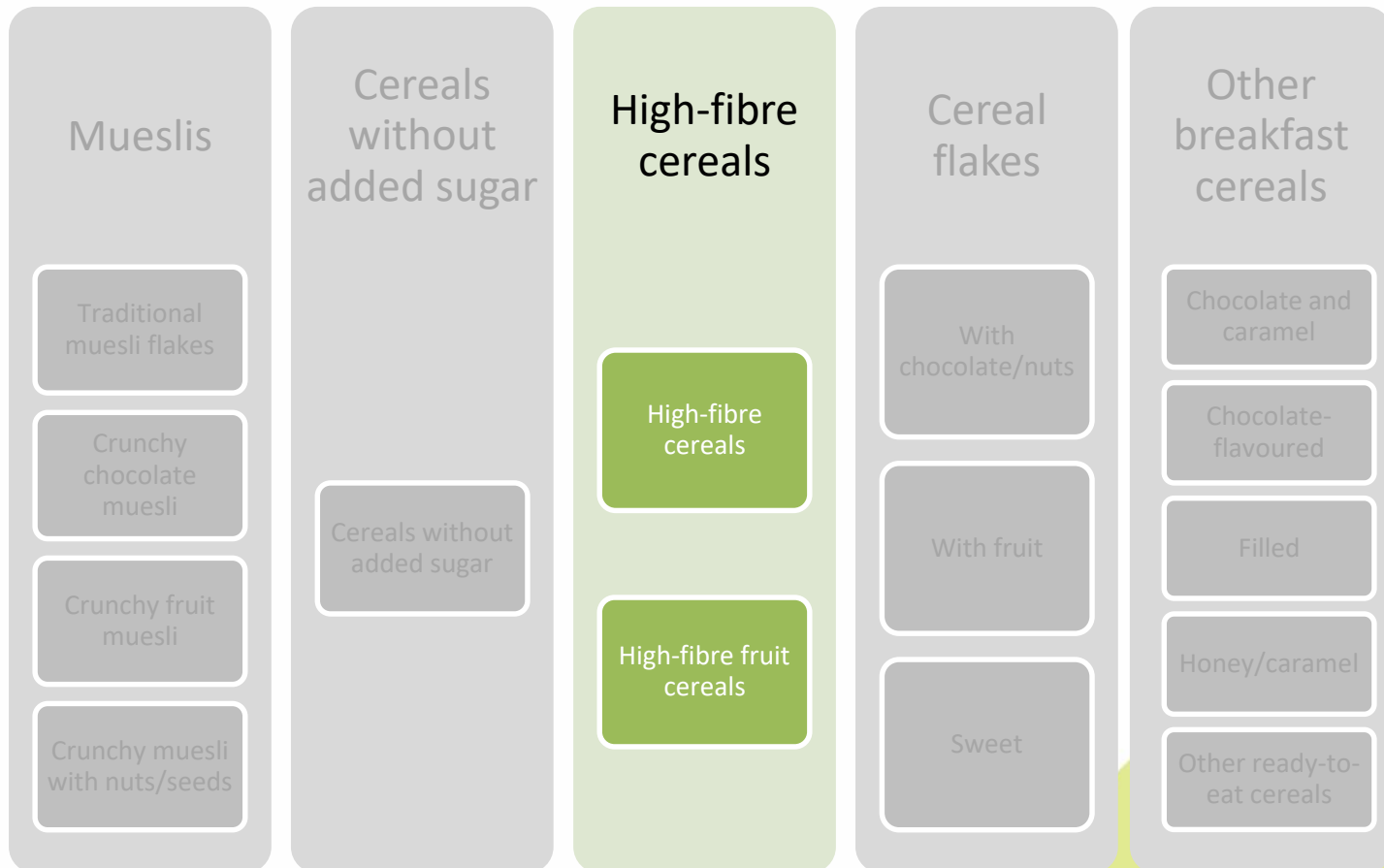



WORK Package 5 - GUIDELINES FOR CLASSIFICATION

High-fibre cereals

| Category code | Category | Subcategory code | Subcategory | Definition |
|---------------|-------------------|------------------|--------------------|--|
| 1 | Breakfast cereals | 143 | High-fibre cereals | <p>Unfilled cereals with a fibre content greater than or equal to 6g per 100g of product. These products do not contain honey, caramel, chocolate, fruit or nuts. This subcategory includes cereal cake products that may contain chocolate.</p> <p>Cereal flakes without added sugar and muesli (crunchy and flaky) are excluded from this subcategory.</p> <p>Examples: Nature and fibre, Cereals with wheat bran naturally high in fibre, Wheat bran sticks, etc.</p> |





WORK Package 5 - GUIDELINES FOR CLASSIFICATION

High-fibre fruit cereals

| Category code | Category | Subcategory code | Subcategory | Definition |
|---------------|-------------------|------------------|--------------------------|---|
| 1 | Breakfast cereals | 676 | High-fibre fruit cereals | <p>Unfilled cereals accompanied by fruit and with a fibre content greater than or equal to 6g per 100g of product. These products do not contain honey, caramel or chocolate but may contain nuts.</p> <p>Cereal flakes without added sugar and muesli (crunchy and flaky) with fruit are excluded from this subcategory.</p> <p>Examples: Fruit and fibre, Whole wheat flakes with fruit, etc.</p> |

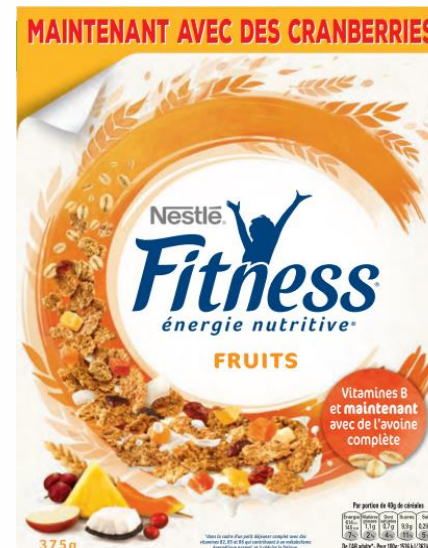



WORK Package 5 - GUIDELINES FOR CLASSIFICATION

Food category : Breakfast cereals

- **5 main types of products**
- **15 subcategories in total**

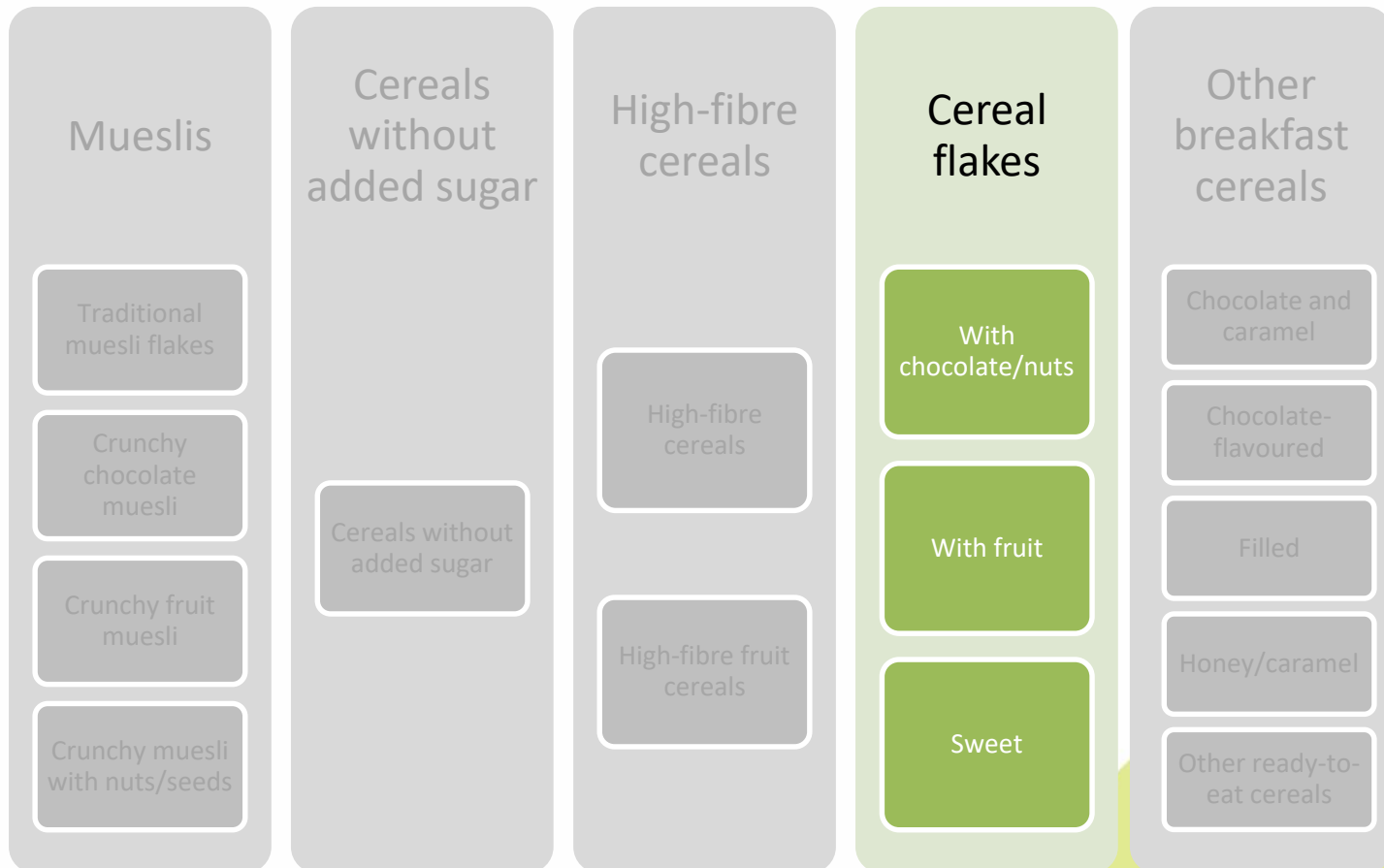



WORK Package 5 - GUIDELINES FOR CLASSIFICATION

Cereal flakes with chocolate/nuts

| Category code | Category | Subcategory code | Subcategory | Definition |
|---------------|-------------------|------------------|-----------------------------------|---|
| 1 | Breakfast cereals | 681 | Cereal flakes with chocolate/nuts | <p>Cereal flakes (oat, wheat, rice, spelt, corn, buckwheat, etc.) coated with chocolate and/or plain with pieces of chocolate or nuts (walnuts, hazelnuts, peanuts, almonds, etc.). These products can contain fruits.</p> <p>Example: Rice and wheat flakes with chocolate shavings, Whole wheat, rice and barley flakes coated in sugar with dark chocolate shavings, Rice and wheat flakes with hazelnuts and slivered almonds, etc.</p> |





WORK Package 5 - GUIDELINES FOR CLASSIFICATION

Cereal flakes with fruit

| Category code | Category | Subcategory code | Subcategory | Definition |
|---------------|-------------------|------------------|--------------------------|---|
| 1 | Breakfast cereals | 683 | Cereal flakes with fruit | <p>Cereal flakes (oat, wheat, rice, spelt, corn, buckwheat, etc.) coated or plain with pieces of fruit. These products do not contain chocolate and/or cocoa.</p> <p>Flakes with more than 6g of fibre/100g are included in the "High-fibre fruit cereals" subcategory.</p> <p>Examples: Rice and wheat flakes with pieces of red fruit, Whole wheat, rice and barley flakes with fruit, Rice and spelt flakes with mixed red fruit, etc.</p> |





WORK Package 5 - GUIDELINES FOR CLASSIFICATION

Sweet cereal flakes

| Category code | Category | Subcategory code | Subcategory | Definition |
|---------------|-------------------|------------------|---------------------|---|
| 1 | Breakfast cereals | 745 | Sweet cereal flakes | <p>Cereal flakes (oat, wheat, rice, spelt, corn, buckwheat, etc.) which contains sugar, honey or maple syrup but without pieces of chocolate, fruit or nuts. These products may be coated, frosted, sweetened, etc. Sweet cereal flakes coated with milk are included in this subcategory.</p> <p>Flakes with more than 6g of fibre/100g are included in the "High-fibre cereals" subcategory.</p> <p>Example: Sugar-frosted cornflakes, Maple syrup cornflakes, Plain cornflakes, Plain buckwheat flakes, etc.</p> |





WORK Package 5 - GUIDELINES FOR CLASSIFICATION

Food category : Breakfast cereals

- **5 main types of products**
- **15 subcategories in total**

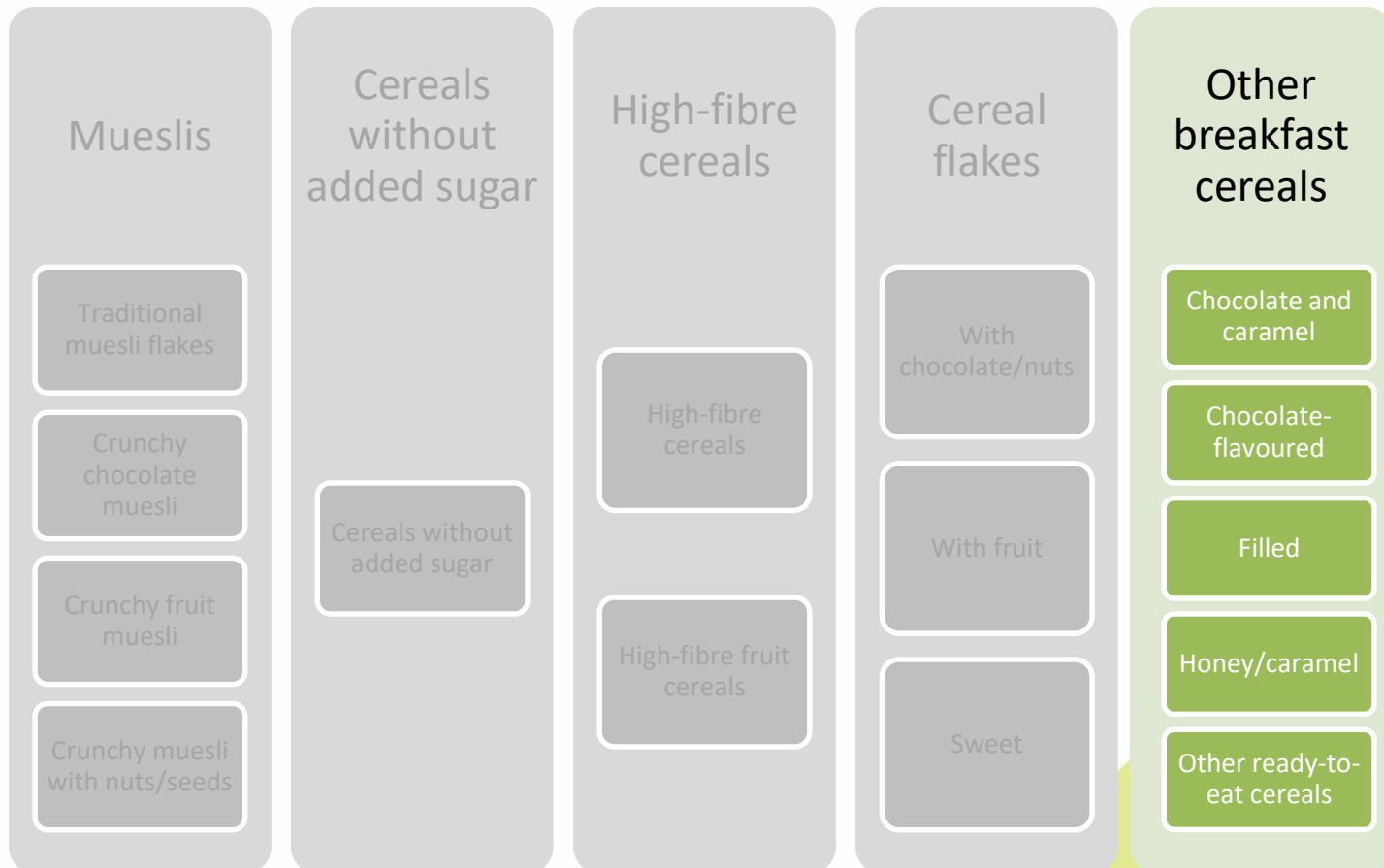



WORK Package 5 - GUIDELINES FOR CLASSIFICATION

Chocolate and caramel cereals

| Category code | Category | Subcategory code | Subcategory | Definition |
|---------------|-------------------|------------------|-------------------------------|--|
| 1 | Breakfast cereals | 134 | Chocolate and caramel cereals | <p>Unfilled cereals with caramel and chocolate. They are usually extruded or puffed.</p> <p>Muesli is excluded from this subcategory.</p> <p>For example: Caramel and chocolate cereal mix, Caramel and powdered chocolate puffed cereal, etc.</p> |

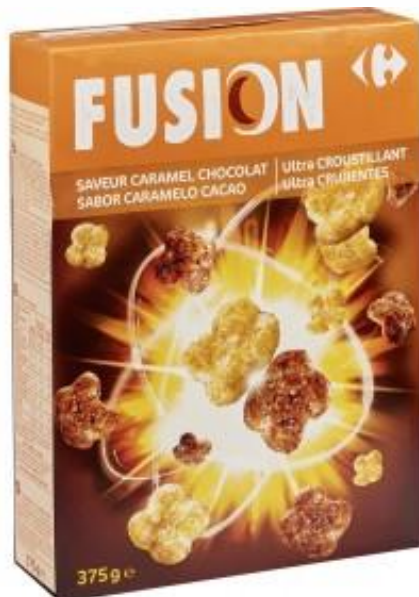



WORK Package 5 - GUIDELINES FOR CLASSIFICATION

Chocolate-flavoured cereals

| Category code | Category | Subcategory code | Subcategory | Definition |
|---------------|-------------------|------------------|-----------------------------|--|
| 1 | Breakfast cereals | 135 | Chocolate-flavoured cereals | <p>Cereals with chocolate or cocoa, without filling. They may or may not be mixed with filled cereals (with non-filled cereals in the majority). They are usually extruded or puffed.</p> <p>Chocolate-coated cereal flakes are excluded from this subcategory.</p> <p>Example: Chocolate puffed rice, Chocolate cornflakes, Crispy cocoa cereal rings, etc.</p> |





WORK Package 5 - GUIDELINES FOR CLASSIFICATION

Filled cereals

| Category code | Category | Subcategory code | Subcategory | Definition |
|---------------|-------------------|------------------|----------------|---|
| 1 | Breakfast cereals | 138 | Filled cereals | <p>Cereals filled with chocolate, milk, hazelnut, caramel, vanilla, etc. They may be mixed with unfilled cereals (with filled cereals in the majority).</p> <p>Example: Cereals with milk filling, Cereals with vanilla filling, Cereals with chocolate filling, etc.</p> |





WORK Package 5 - GUIDELINES FOR CLASSIFICATION

Filled cereals

➤ Precisions

✓ It exists products with filled and unfilled cereals

→ If the proportions of filled and unfilled cereals are unknown, the product will be classified as **unfilled cereals**.

Example

This product contains **filled** and **unfilled** cereals and the proportions are unknown

→ It will be considered as **unfilled** cereals and will be classified in the « **Chocolate-flavoured cereals** » subcategory





WORK Package 5 - GUIDELINES FOR CLASSIFICATION

Honey/caramel cereals

| Category code | Category | Subcategory code | Subcategory | Definition |
|---------------|-------------------|------------------|-----------------------|---|
| 1 | Breakfast cereals | 142 | Honey/caramel cereals | <p>Cereals coated with honey, caramel or any other sweetening ingredient (sugar, cane sugar, sugar syrup, glucose syrup, agave syrup, rice syrup). These are neither chocolate nor filled products. May contain nuts.</p> <p>Muesli and cereal flakes are excluded from this subcategory. Sweet puffed cereals like “<i>Rice Krispies</i>” are included in this subcategory.</p> <p>Example: Puffed wheat with honey, Corn balls with honey, Puffed rice with agave syrup, Caramel-coated puffed wheat, Cereal rings with a fruity taste, etc.</p> |

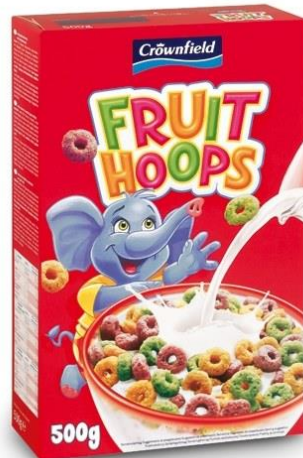
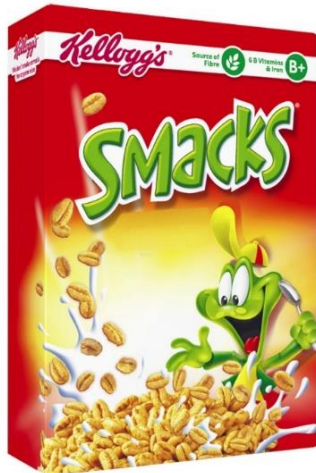



WORK Package 5 - GUIDELINES FOR CLASSIFICATION

Other ready-to-eat cereals

| Category code | Category | Subcategory code | Subcategory | Definition |
|---------------|-------------------|------------------|----------------------------|---|
| 1 | Breakfast cereals | 17 | Other ready-to-eat cereals | Other ready-to-eat cereals Examples : keto granola (granola without cereals), porridge with vegetables, etc. |

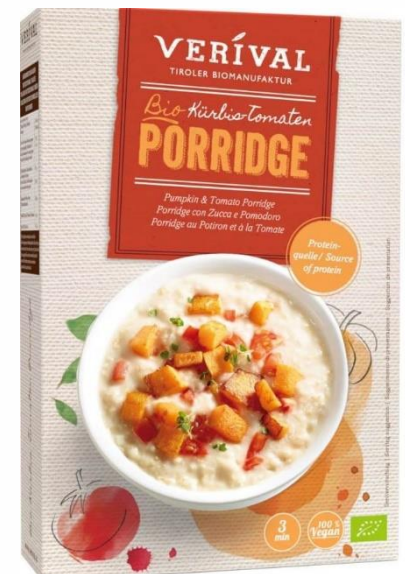
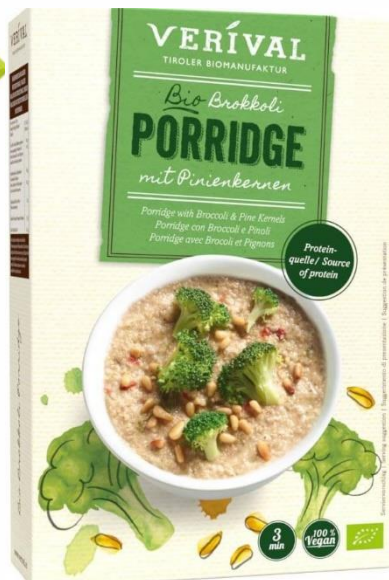



WORK Package 5 - GUIDELINES FOR CLASSIFICATION

Other ready-to-eat cereals

| Category code | Category | Subcategory code | Subcategory | Definition |
|---------------|-------------------|------------------|----------------------------|---|
| 1 | Breakfast cereals | 17 | Other ready-to-eat cereals | Other ready-to-eat cereals Examples : keto granola (granola without cereals), porridge with vegetables, etc. |

➤ Precision

- ✓ Assortment of different type of cereals with an average ingredient list and average nutritional values must be classified in this sub-category

Example : → A single ingredient list and average nutritional values on the back of the package



INGRÉDIENTS: Céréales (Maïs, Riz, Farine de blé), Sucre, Sirop de glucose, Cacao en poudre, Cacao maigre en poudre, Sel, Extrait de malt d'orge, Miel, Pâte de cacao, Fibre de maïs, Anémones, Arôme naturel, Cannelle, Colorant (Caroténoïdes), Lait écrémé en poudre, Isolat de protéine de soja, Vitamine D, Vitamine B1, Vitamine B2, Niacine, Vitamine B6, Acide folique, Vitamine B12, Fer.

| NUTRITIONAL FACTS | | |
|---|--------|-----------|
| ENERGIE / VALORE ENERGETICO / VALOR ENERGETICO / ENERGIA / ΕΝΕΡΓΕΙΑ | 1619kJ | 384kcal |
| MATIÈRES GRASSES / VETTEN / GRASSI / GRASAS / ΛΙΠΙΔΟΣ / ΑΙΠΗ | 1.5g | 0.4g (<1) |
| dont acides gras saturés / waarvan verzadigde vetzuren / di cui acidi grassi saturi / de las cuales saturadas / dos quais saturados / εκ των οποίων κορεσμένα | 0.6g | 0.2g (<1) |
| GLUCIDES / KOOLHYDRATEN / CARBOIDRATI / HIDRATOS DE CARBONO / ΥΔΑΤΑΝΘΡΑΚΕΣ | 84g | 24g |
| dont sucres / waarvan suikers / di cui zuccheri / de los cuales azúcares / dos quais açúcares / εκ των οποίων σάκχαρα | 28g | 7.8g (9) |
| FIBRES ALIMENTAIRES / VEZELS / FIBRE / FIBRA ALIMENTARIA / FIBRA / ΦΥΤΙΚΕΣ ΙΝΕΣ | 3.5g | 1.0g |
| PROTEINES / EIWITTEN / PROTEINE / PROTEÍNAS / ΠΡΟΤΕΙΝΕΣ | 6.3g | 1.8g |
| SEL / ZOUT / SALE / SAL / ΑΛΑΤΙ | 0.70g | 0.20g (3) |



Assortment of cereals with an ingredient list and nutritional values for each item in the assortment → you must choose the correct subcategory for each item
More information about assortments slides 44 to 51 in guideline "Methodology for data collection"



WORK Package 5 - GUIDELINES FOR CLASSIFICATION

Cereal preparation to drink

| Category code | Category | Subcategory code | Subcategory | Definition |
|---------------|-------------------|------------------|-----------------------------|--|
| 1 | Breakfast cereals | 796 | Cereal preparation to drink | <p>Contains cereal-based products to be reconstituted and whose commercial name or legal name suggests consumption as a beverage. These products contain cereals in powdered, ground form. Conventional porridge mixes are not included in this subcategory.</p> <p>Example: Drinking porridge (porridge in powder form), etc.</p> |





Best-ReMaP

Healthy Food for a Healthy Europe

Thank you for your attention!

The Joint Action focusing on the implementation of validated best practices in nutrition – Best-ReMap

This presentation arises from the Joint Action Best-Remap. This Joint Action is addressing the adaption, replication and implementation of effective health interventions, based on practices that have been proven to work in the areas of food reformulation, framing of food marketing and public procurement of healthy food in public settings, under the framework of the Third Health Programme (2014-2020). Sole responsibility lies with the author and the Consumers, Health, Agriculture and Food Executive Agency is not responsible for any use that may be made of in the information contained therein.



Best-ReMaP

Healthy Food for a Healthy Europe



WP 5 – GUIDELINES FOR CLASSIFICATION

DELICATESSEN
MEATS AND SIMILAR

ANSES





WORK Package 5 - GUIDELINES FOR CLASSIFICATION

Food category : Delicatessen meats and similar (5)

- General description of the category and products included (slide 3)
- Products excluded (slide 4)
- Main types of products (slide 5)
- List of the subcategories and associated definitions (slides 6 – 8)
- Definitions of the subcategories and examples of products included (slides 9 – 34)



WORK Package 5 - GUIDELINES FOR CLASSIFICATION

Food category : Delicatessen meats and similar

➤ What kind of product can be considered as delicatessen meats and similar ?

Delicatessen meats and alternative meat-free products (containing tofu, soy, etc.), found in the room-temperature, chilled and frozen, pre-packed sections (excluding foods cut to order)



- ✓ Cooked ham and shoulder, ham knuckle, roast poultry or pork, etc.
- ✓ Raw-cured ham, dry-cured ham
- ✓ Sausages, cooked sausages, sausage specialties, chorizo, dry sausages, etc.
- ✓ Pâté, country-style pâté, duck mousse, pork liver mousse or terrine, etc.
- ✓ Lardons
- ✓ Pork belly and bacon
- ✓ Boudin (white or blood sausage), uncooked andouille and andouillette (chitterling sausage)
- ✓ Sausage specialties such as chipolatas, merguez, coarse minced sausages (Morteau, Montbéliard, etc.)
- ✓ Dried, smoked or cured meats (Coppa, Alsatian Kassler, Corsican Lonzu, Bündnerfleisch, Bresaola, etc.)
- ✓ Corned beef, corned lamb, etc. (canned or not)
- ✓ Preserved uncooked meat (such as canned sausages)
- ✓ Alternative meat-free products (containing tofu, soy, etc.)



WORK Package 5 - GUIDELINES FOR CLASSIFICATION

Food category : Delicatessen meats and similar

➤ What is excluded from the Delicatessen meats and similar category ?

- Delicatessen meats in pastry
- Delicatessen meat products included in complete dishes (such as sauerkraut, cassoulet, couscous, etc.)
- Canned cooked meats (meats cooked in sauce, special meat recipes, etc.)
- Foie gras
- Gizzards and poultry livers
- Delicatessen meat assortments with cheese
- Meat salads
- Aspic products





WORK Package 5 - GUIDELINES FOR CLASSIFICATION

Food category : Delicatessen meats and similar

- **5 main types of products**
- **21 subcategories in total**

Hams and roasts

Cooked pork ham and roast (packaged)

Poultry ham and roast (packaged)

Cured ham

Cured meats

Dried, smoked or cured pork

Dried, smoked or cured beef

Other cured meats

Sausages and similar

Sausages

Dry sausage

Pepperoni

Chorizo

Cooked meats

Cooked lamb (packaged)

Cooked beef (packaged)

Other cooked meats (packaged)

Other delicatessen meats

Pork belly and bacon (packaged)

Poultry lardons

Pâté

Boudin, andouille and andouillette

Alternative products without animal protein

Preserved pork or poultry liver (canned)

Assortment of delicatessen meats

Other delicatessen meats based on offal



WORK Package 5 - GUIDELINES FOR CLASSIFICATION

Food category : Delicatessen meats and similar

Category code : 5

➤ Hams and roasts

| Subcategory code | Subcategory | Definition |
|------------------|--------------------------------------|---|
| 742 | Cooked pork ham and roast (packaged) | Cooked pork ham and roast, plain, smoked, golden baked, with herbs, etc. in slices or in the form of dice/cubes, matchsticks, grated ham, chopped ham. Cooked ham knuckle, all qualities combined. Prosciutto cotto is included in this subcategory. Contains similar products reduced in salt. |
| 332 | Poultry ham and roast (packaged) | Poultry breast or fillet, plain or smoked, golden baked, with herbs, mustard, etc. Poultry roast, poultry breast, cooked poultry meat preparations, in slices or in the form of dice/cube, matchsticks, grated, chopped. Contains similar products reduced in salt. |
| 333 | Cured ham | Dry-cured ham or raw cured ham Example : Prosciutto crudo, Serrano ham, Iberian ham, Speck dell' Alto Adige, etc. Contains similar products reduced in salt. |

➤ Cured meats

| Subcategory code | Subcategory | Definition |
|------------------|-----------------------------|--|
| 628 | Dried, smoked or cured pork | Dried, smoked or cured pork (coppa, Alsatian Kassler, Corsican Lonzu and other regional specialities of this type). Contains similar products reduced in salt. |
| 629 | Dried, smoked or cured beef | Dried, smoked or cured beef (Bündnerfleisch, bresaola, ...). Contains similar products reduced in salt. |
| 632 | Other cured meats | Dried meat other than pork or beef. Veal bacon and poultry bacon are included in this subcategory. Contains similar products reduced in salt. |



WORK Package 5 - GUIDELINES FOR CLASSIFICATION

Food category : Delicatessen meats and similar

➤ Sausages and similar

Category code : 5

| Subcategory code | Subcategory | Definition |
|------------------|-------------|---|
| 795 | Sausages | All types of sausages. Sausages with smooth homogeneous filling, from pork or other meat (poultry, beef...) like sausages from Alsace, Strasbourg or Frankfurt, cocktail sausages, sausages with cheese inclusions. Saveloys, sausages for slicing with smooth homogeneous filling (roulades), fine Lyon sausages, cooked sausages with garlic, Paris sausages. Mortadella, with or without pistachios. Sausage specialties such as chipolatas, merguez or sausages with Provençal herbs, coarse minced sausages (Morteau, Montbéliard, etc.). Cachir sausages are included in this subcategory. Cotto salami (boiled salami) is included in this subcategory. Contains similar products reduced in salt. |
| 520 | Dry sausage | Dry-cured sausages with or without inclusions (dried fruit, cheese, olives, etc.), dry salami, danish salami. Cotto salami (boiled salami) is excluded from this subcategory. Does not contain pepperoni and chorizo. Contains similar products reduced in salt. |
| 634 | Pepperoni | Cured mixture of pork and/or beef seasoned with paprika or other chili pepper. Contains similar products reduced in salt. |
| 168 | Chorizo | Chorizo (sliced or unsliced). Contains similar products reduced in salt. |

➤ Cooked meats

| Subcategory code | Subcategory | Definition |
|------------------|-------------------------------|--|
| 1 | Cooked lamb (packaged) | Cooked lamb packaged in trays or packs or canned. Contains similar products reduced in salt. |
| 90 | Cooked beef (packaged) | Cooked beef packaged in trays or packs or canned. Example : corned beef, etc. Contains similar products reduced in salt. |
| 50 | Other cooked meats (packaged) | Other cooked meats (packaged or canned). Contains similar products reduced in salt. |



WORK Package 5 - GUIDELINES FOR CLASSIFICATION

Food category : Delicatessen meats and similar

➤ Other delicatessen meats

Category code : 5

| Subcategory code | Subcategory | Definition |
|------------------|---|---|
| 753 | Pork belly and bacon (packaged) | Belly, country bacon, pancetta, lardons or matchsticks (allumettes) made from cured pork belly or cuts, slices or matchsticks of pork bacon. Contains similar products reduced in salt. |
| 342 | Poultry lardons | Lardons or matchsticks made from poultry meat. Contains similar products reduced in salt. |
| 743 | Pâté | Country-style pâté, with or without mushrooms or herbs. Superior country-style pâté, country terrine, Breton pâté or terrine, with mushrooms or herbs. Pork liver pâté, mousse, terrine or cream, with or without mushrooms and herbs. Pâté or terrine made from game, with or without inclusions (dried fruit, chestnuts, etc.). Pork-based pâté: ham pâté, meat pâté, Ardennes pâté. Pâté or terrine made from poultry (duck, turkey, chicken) or rabbit, with or without inclusions, containing pork. Pork rillettes. Other pork delicatessen specialties similar to rillettes. Chicken, duck or goose rillettes, scratchings (may contain pork). Other poultry-based delicatessen specialties similar to rillettes. Duck mousse of superior quality or not, with or without mushrooms and herbs, regardless of the liver content. Contains similar products reduced in salt. |
| 630 | Boudin, andouille et andouillette | Boudin (white or blood sausage), uncooked andouille and andouillette (chitterling sausage). Contains similar products reduced in salt. |
| 631 | Alternative products without animal protein | Alternative products without animal protein (containing tofu, soy, etc.). These products may contain vegetables. Falafels, veggie steaks or patties are excluded from this subcategory. Contains similar products reduced in salt. |
| 177 | Preserved pork or poultry liver (canned) | Confit of poultry or pork liver. Contains similar products reduced in salt. |
| 740 | Assortment of delicatessen meats | Assortment of different delicatessen meats with average nutritional values for all the assortment components and consisting of products not belonging to the same subcategories. Contains similar products reduced in salt. |
| 741 | Other delicatessen meats based on offal | Other delicatessen meats based on offal : cooked tongue, cooked muzzle, etc. Contains similar products reduced in salt. |



WORK Package 5 - GUIDELINES FOR CLASSIFICATION

Food category : Delicatessen meats and similar

- **5 main types of products**
- **21 subcategories in total**

Hams and roasts

Cooked pork ham and roast (packaged)

Poultry ham and roast (packaged)

Cured ham

Cured meats

Dried, smoked or cured pork

Dried, smoked or cured beef

Other cured meats

Sausages and similar

Sausages

Dry sausage

Pepperoni

Chorizo

Cooked meats

Cooked lamb (packaged)

Cooked beef (packaged)

Other cooked meats (packaged)

Other delicatessen meats

Pork belly and bacon (packaged)

Poultry lardons

Pâté

Boudin, andouille and andouillette

Alternative products without animal protein

Preserved pork or poultry liver (canned)

Assortment of delicatessen meats

Other delicatessen meats based on offal



WORK Package 5 - GUIDELINES FOR CLASSIFICATION

Cooked pork ham and roast (packaged)

| Category code | Category | Subcategory code | Subcategory | Definition |
|---------------|--------------------------------|------------------|--------------------------------------|---|
| 5 | Delicatessen meats and similar | 742 | Cooked pork ham and roast (packaged) | Cooked pork ham and roast, plain, smoked, golden baked, with herbs, etc. in slices or in the form of dice/cubes, matchsticks, grated ham, chopped ham. Cooked ham knuckle, all qualities combined. Prosciutto cotto is included in this subcategory. Contains similar products reduced in salt. |





WORK Package 5 - GUIDELINES FOR CLASSIFICATION

Poultry ham and roast (packaged)

| Category code | Category | Subcategory code | Subcategory | Definition |
|---------------|--------------------------------|------------------|----------------------------------|--|
| 5 | Delicatessen meats and similar | 332 | Poultry ham and roast (packaged) | <p>Poultry breast or fillet, plain or smoked, golden baked, with herbs, mustard, etc.</p> <p>Poultry roast, poultry breast, cooked poultry meat preparations, in slices or in the form of dice/cube, matchsticks, grated, chopped.</p> <p>Contains similar products reduced in salt.</p> |





WORK Package 5 - GUIDELINES FOR CLASSIFICATION

Cured ham

| Category code | Category | Subcategory code | Subcategory | Definition |
|---------------|--------------------------------|------------------|-------------|---|
| 5 | Delicatessen meats and similar | 333 | Cured ham | Dry-cured ham or raw cured ham Example : Prosciutto crudo, Serrano ham, Iberian ham, Speck dell' Alto Adige , etc. Contains similar products reduced in salt. |

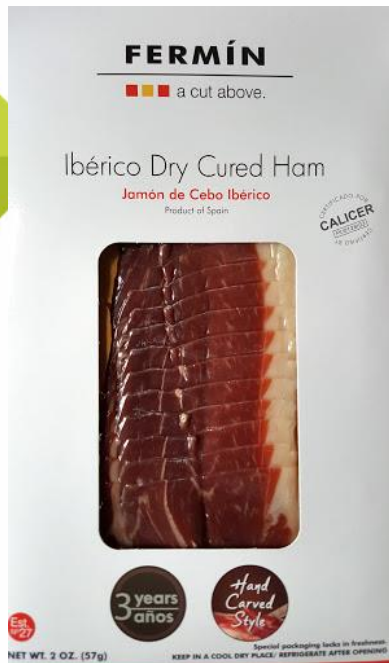



WORK Package 5 - GUIDELINES FOR CLASSIFICATION

Food category : Delicatessen meats and similar

- **5 main types of products**
- **21 subcategories in total**

Hams and roasts

Cooked pork ham and roast (packaged)

Poultry ham and roast (packaged)

Cured ham

Cured meats

Dried, smoked or cured pork

Dried, smoked or cured beef

Other cured meats

Sausages and similar

Sausages

Dry sausage

Pepperoni

Chorizo

Cooked meats

Cooked lamb (packaged)

Cooked beef (packaged)

Other cooked meats (packaged)

Other delicatessen meats

Pork belly and bacon (packaged)

Poultry lardons

Pâté

Boudin, andouille and andouillette

Alternative products without animal protein

Preserved pork or poultry liver (canned)

Assortment of delicatessen meats

Other delicatessen meats based on offal



WORK Package 5 - GUIDELINES FOR CLASSIFICATION

Dried, smoked or cured pork

| Category code | Category | Subcategory code | Subcategory | Definition |
|---------------|--------------------------------|------------------|-----------------------------|--|
| 5 | Delicatessen meats and similar | 628 | Dried, smoked or cured pork | Dried, smoked or cured pork (coppa, Alsatian Kassler, Corsican Lonzu and other regional specialties of this type). Contains similar products reduced in salt. |





WORK Package 5 - GUIDELINES FOR CLASSIFICATION

Dried, smoked or cured beef

| Category code | Category | Subcategory code | Subcategory | Definition |
|---------------|--------------------------------|------------------|-----------------------------|--|
| 5 | Delicatessen meats and similar | 629 | Dried, smoked or cured beef | Dried, smoked or cured beef (Bündnerfleisch, bresaola, ...). Contains similar products reduced in salt. |





WORK Package 5 - GUIDELINES FOR CLASSIFICATION

Other cured meats

| Category code | Category | Subcategory code | Subcategory | Definition |
|---------------|--------------------------------|------------------|-------------------|---|
| 5 | Delicatessen meats and similar | 632 | Other cured meats | Dried meat other than pork or beef. Veal bacon and poultry bacon are included in this subcategory. Contains similar products reduced in salt. |





WORK Package 5 - GUIDELINES FOR CLASSIFICATION

Food category : Delicatessen meats and similar

- **5 main types of products**
- **21 subcategories in total**

Hams and roasts

Cooked pork ham and roast (packaged)

Poultry ham and roast (packaged)

Cured ham

Cured meats

Dried, smoked or cured pork

Dried, smoked or cured beef

Other cured meats

Sausages and similar

Sausages

Dry sausage

Pepperoni

Chorizo

Cooked meats

Cooked lamb (packaged)

Cooked beef (packaged)

Other cooked meats (packaged)

Other delicatessen meats

Pork belly and bacon (packaged)

Poultry lardons

Pâté

Boudin, andouille and andouillette

Alternative products without animal protein

Preserved pork or poultry liver (canned)

Assortment of delicatessen meats

Other delicatessen meats based on offal



WORK Package 5 - GUIDELINES FOR CLASSIFICATION

Sausages

| Category code | Category | Subcategory code | Subcategory | Definition |
|---------------|--------------------------------|------------------|-------------|--|
| 5 | Delicatessen meats and similar | 795 | Sausages | <p>All types of sausages.</p> <p>Sausages with smooth homogeneous filling, from pork or other meat (poultry, beef...) like sausages from Alsace, Strasbourg or Frankfurt, cocktail sausages, sausages with cheese inclusions.</p> <p>Saveloys, sausages for slicing with smooth homogeneous filling (roulades), fine Lyon sausages, cooked sausages with garlic, Paris sausages.</p> <p>Mortadella, with or without pistachios. Sausage specialties such as chipolatas, merguez or sausages with Provençal herbs, coarse minced sausages (Morteau, Montbéliard, etc.).</p> <p>Cachir sausages are included in this subcategory.</p> <p>Cotto salami (boiled salami) is included in this subcategory.</p> <p>Contains similar products reduced in salt.</p> |





WORK Package 5 - GUIDELINES FOR CLASSIFICATION

Dry sausage

| Category code | Category | Subcategory code | Subcategory | Definition |
|---------------|--------------------------------|------------------|-------------|--|
| 5 | Delicatessen meats and similar | 520 | Dry sausage | <p>Dry-cured sausages with or without inclusions (dried fruit, cheese, olives, etc.), dry salami, Danish salami. Cotto salami (boiled salami) is excluded from this subcategory.</p> <p>Does not contain pepperoni and chorizo. Contains similar products reduced in salt.</p> |





WORK Package 5 - GUIDELINES FOR CLASSIFICATION

Pepperoni

| Category code | Category | Subcategory code | Subcategory | Definition |
|---------------|--------------------------------|------------------|-------------|--|
| 5 | Delicatessen meats and similar | 634 | Pepperoni | Cured mixture of pork and/or beef seasoned with paprika or other chili pepper. Contains similar products reduced in salt. |





WORK Package 5 - GUIDELINES FOR CLASSIFICATION

Chorizo

| Category code | Category | Subcategory code | Subcategory | Definition |
|---------------|--------------------------------|------------------|-------------|---|
| 5 | Delicatessen meats and similar | 168 | Chorizo | Chorizo (sliced or unsliced). Contains similar products reduced in salt. |





WORK Package 5 - GUIDELINES FOR CLASSIFICATION

Food category : Delicatessen meats and similar

- **5 main types of products**
- **21 subcategories in total**

Hams and roasts

Cooked pork ham and roast (packaged)

Poultry ham and roast (packaged)

Cured ham

Cured meats

Dried, smoked or cured pork

Dried, smoked or cured beef

Other cured meats

Sausages and similar

Sausages

Dry sausages

Pepperoni

Chorizo

Cooked meats

Cooked lamb (packaged)

Cooked beef (packaged)

Other cooked meats (packaged)

Other delicatessen meats

Pork belly and bacon (packaged)

Poultry lardons

Pâté

Boudin, andouille and andouillette

Alternative products without animal protein

Preserved pork or poultry liver (canned)

Assortment of delicatessen meats

Other delicatessen meats based on offal



WORK Package 5 - GUIDELINES FOR CLASSIFICATION

Cooked lamb (packaged)

| Category code | Category | Subcategory code | Subcategory | Definition |
|---------------|--------------------------------|------------------|------------------------|--|
| 5 | Delicatessen meats and similar | 1 | Cooked lamb (packaged) | Cooked lamb packaged in trays or packs or canned. Contains similar products reduced in salt. |





WORK Package 5 - GUIDELINES FOR CLASSIFICATION

Cooked beef (packaged)

| Category code | Category | Subcategory code | Subcategory | Definition |
|---------------|--------------------------------|------------------|------------------------|--|
| 5 | Delicatessen meats and similar | 90 | Cooked beef (packaged) | Cooked beef packaged in trays or packs or canned. Example : corned beef, etc. Contains similar products reduced in salt. |





WORK Package 5 - GUIDELINES FOR CLASSIFICATION

Other cooked meats (packaged)

| Category code | Category | Subcategory code | Subcategory | Definition |
|---------------|--------------------------------|------------------|-------------------------------|---|
| 5 | Delicatessen meats and similar | 50 | Other cooked meats (packaged) | Other cooked meats (packaged or canned). Contains similar products reduced in salt. |





WORK Package 5 - GUIDELINES FOR CLASSIFICATION

Food category : Delicatessen meats and similar

- **5 main types of products**
- **21 subcategories in total**

Hams and roasts

Cooked pork ham and roast (packaged)

Poultry ham and roast (packaged)

Cured ham

Cured meats

Dried, smoked or cured pork

Dried, smoked or cured beef

Other cured meats

Sausages and similar

Sausages

Dry sausages

Pepperoni

Chorizo

Cooked meats

Cooked lamb (packaged)

Cooked beef (packaged)

Other cooked meats (packaged)

Other delicatessen meats

Pork belly and bacon (packaged)

Poultry lardons

Pâté

Boudin, andouille and andouillette

Alternative products without animal protein

Preserved pork or poultry liver (canned)

Assortment of delicatessen meats

Other delicatessen meats based on offal



WORK Package 5 - GUIDELINES FOR CLASSIFICATION

Pork belly and bacon (packaged)

| Category code | Category | Subcategory code | Subcategory | Definition |
|---------------|--------------------------------|------------------|---------------------------------|--|
| 5 | Delicatessen meats and similar | 753 | Pork belly and bacon (packaged) | Belly, country bacon, pancetta, lardons or matchsticks (allumettes) made from cured pork belly or cuts, slices or matchsticks of pork bacon. Contains similar products reduced in salt. |





WORK Package 5 - GUIDELINES FOR CLASSIFICATION

Poultry lardons

| Category code | Category | Subcategory code | Subcategory | Definition |
|---------------|--------------------------------|------------------|-----------------|---|
| 5 | Delicatessen meats and similar | 342 | Poultry lardons | Lardons or matchsticks made from poultry meat. Contains similar products reduced in salt. |





WORK Package 5 - GUIDELINES FOR CLASSIFICATION

Pâté

| Category code | Category | Subcategory code | Subcategory | Definition |
|---------------|--------------------------------|------------------|-------------|---|
| 5 | Delicatessen meats and similar | 743 | Pâté | <p>Country-style pâté, with or without mushrooms or herbs. Superior country-style pâté, country terrine, Breton pâté or terrine, with mushrooms or herbs. Pork liver pâté, mousse, terrine or cream, with or without mushrooms and herbs. Pâté or terrine made from game, with or without inclusions (dried fruit, chestnuts, etc.). Pork-based pâté: ham pâté, meat pâté, Ardennes pâté.</p> <p>Pâté or terrine made from poultry (duck, turkey, chicken) or rabbit, with or without inclusions, containing pork. Pork rillettes. Other pork delicatessen specialties similar to rillettes. Chicken, duck or goose rillettes, scratchings (may contain pork). Other poultry-based delicatessen specialties similar to rillettes. Duck mousse of superior quality or not, with or without mushrooms and herbs, regardless of the liver content.</p> <p>Contains similar products reduced in salt.</p> |





WORK Package 5 - GUIDELINES FOR CLASSIFICATION

Boudin, andouille et andouillette

| Category code | Category | Subcategory code | Subcategory | Definition |
|---------------|--------------------------------|------------------|-----------------------------------|--|
| 5 | Delicatessen meats and similar | 630 | Boudin, andouille et andouillette | Boudin (white or blood sausage), uncooked andouille and andouillette (chitterling sausage). Contains similar products reduced in salt. |





WORK Package 5 - GUIDELINES FOR CLASSIFICATION

Alternative products without animal protein

| Category code | Category | Subcategory code | Subcategory | Definition |
|---------------|--------------------------------|------------------|---|--|
| 5 | Delicatessen meats and similar | 631 | Alternative products without animal protein | <p>Alternative products without animal protein (containing tofu, soy, etc.). These products may contain vegetables. Falafels, veggie steaks or patties are excluded from this subcategory.</p> <p>Contains similar products reduced in salt.</p> |





WORK Package 5 - GUIDELINES FOR CLASSIFICATION

Preserved pork or poultry liver (canned)

| Category code | Category | Subcategory code | Subcategory | Definition |
|---------------|--------------------------------|------------------|--|--|
| 5 | Delicatessen meats and similar | 177 | Preserved pork or poultry liver (canned) | Confit of poultry or pork liver. Contains similar products reduced in salt. |





WORK Package 5 - GUIDELINES FOR CLASSIFICATION

Assortment of delicatessen meats

| Category code | Category | Subcategory code | Subcategory | Definition |
|---------------|--------------------------------|------------------|----------------------------------|--|
| 5 | Delicatessen meats and similar | 740 | Assortment of delicatessen meats | Assortment of different delicatessen meats with average nutritional values for all the assortment components and consisting of products not belonging to the same subcategories. Contains similar products reduced in salt. |





WORK Package 5 - GUIDELINES FOR CLASSIFICATION

Other delicatessen meats based on offal

| Category code | Category | Subcategory code | Subcategory | Definition |
|---------------|--------------------------------|------------------|---|--|
| 5 | Delicatessen meats and similar | 741 | Other delicatessen meats based on offal | Other delicatessen meats based on offal : cooked tongue, cooked muzzle, etc. Contains similar products reduced in salt. |





Best-ReMaP

Healthy Food for a Healthy Europe

Thank you for your attention!

The Joint Action focusing on the implementation of validated best practices in nutrition – Best-ReMap

This presentation arises from the Joint Action Best-Remap. This Joint Action is addressing the adaption, replication and implementation of effective health interventions, based on practices that have been proven to work in the areas of food reformulation, framing of food marketing and public procurement of healthy food in public settings, under the framework of the Third Health Programme (2014-2020). Sole responsibility lies with the author and the Consumers, Health, Agriculture and Food Executive Agency is not responsible for any use that may be made of in the information contained therein.



Best-ReMaP

Healthy Food for a Healthy Europe



WP5 : GUIDELINES FOR CLASSIFICATION

FRESH DAIRY PRODUCTS
& DESSERTS
ANSES





WORK Package 5 - GUIDELINES FOR CLASSIFICATION

Food category : Fresh dairy products and desserts (3)

- General description of the category and products included (slide 3)
- Products excluded (slide 4)
- Overview of the food category (slide 5-6)
- List of the subcategories and associated definitions (slides 7 – 9)
- Definitions of the subcategories and examples of products included (slides 10 – 36)



WORK Package 5 - GUIDELINES FOR CLASSIFICATION

Food category : Fresh dairy products and desserts

➤ What kind of product can be considered as a fresh dairy product and dessert ?

→ Dairy products and desserts to be stored chilled



- Yoghurts and drinkable yoghurts
- Fresh cheeses (Quark, skyr, ...)
- Dessert creams, custards, jellied milks, *crèmes brûlées*, flans, floating islands
- Rice puddings
- Fresh-plant based desserts
- Fresh mousse-type desserts
- Fresh cakes, fresh pastries
- Fresh dairy-based desserts (tiramisu, cheesecake, clafoutis, profiteroles, rum baba ...)
- Panna Cotta
- Curdled milks





WORK Package 5 - GUIDELINES FOR CLASSIFICATION

Food category : Fresh dairy products and desserts

➤ What is excluded from the fresh dairy products and desserts category ?



- Milk, butter, fresh cream
- Cheeses (ricotta, mascarpone, cottage cheese, cream cheese and similar*)
- Frozen pastries and desserts
- Dairy products to be stored at room temperature
- Whey products*

*However, some of them can be used in **fresh desserts'** recipes (tiramisu, cheesecake ...) or in dairy products' formulation



Co-funded
by the Third Health Programme
of the European Union



Dairy product

- OTHER DAIRY PRODUCTS*** (Slide 36)
 - Incompatible with any of the definitions?
- FRESH DAIRY PRODUCTS & DESSERTS**
 - Does it contain milk from animal origin?
 - NO**
 - Does it contain soy?
 - YES**: **FRESH SOY DESSERTS** (Slide 22-23)
 - NO**: **OTHER FRESH PLANT-BASED DESSERTS** (Slide 24)
 - YES**
 - Does it contain ferments?
 - YES**: **PLAIN YOGHURTS & FERMENTED MILKS WITH NO ADDED SUGAR** (Slide 10-11)
 - NO**
 - Is it a yoghurt or a similar fermented milk product?
 - YES**: **PLAIN YOGHURTS & FERMENTED MILKS WITH NO ADDED SUGAR** (Slide 10-11)
 - NO**
 - Does it contain artificial sweeteners?
 - YES**: **ARTIFICIALLY-SWEETENED YOGHURTS & FERMENTED MILKS** (Slide 15)
 - NO**
 - Does it contain sugar, flavors, fruits or inclusions?
 - YES**: **SWEET FRESH CHEESES** (Slide 18-19)
 - NO**
 - Does it contain artificial sweeteners?
 - YES**: **ARTIFICIALLY-SWEETENED FRESH CHEESES** (Slide 20)
 - NO**: **PLAIN FRESH CHEESES WITH NO ADDED SUGAR** (Slide 16-17)

Other Dairy Products (Slide 36)

Fresh Dairy Products & Desserts

- Does it contain rennet? **CURDLED MILKS** (Slide 34)
- Is it artificially sweetened and/or has a claim about reduction (fat/sugar)? **FRESH LIGHT AND/OR ARTIFICIALLY-SWEETENED DESSERTS** (Slide 27)
- Does it contain a cooked base (pastry, biscuit, genoise sponge, choux pastry)?
 - Is it combined with creams and/or mousses? **FRESH DESSERTS** (Slide 31-32)
 - FRESH CAKES** (Slide 30)
- Does it contain cereals (rice, semolina, etc...)? **FRESH DESSERTS WITH CEREALS** (Slide 25)
- Is it a mousse (without ganache)?
 - Is it combined with a desert cream? **LIEGEOIS DESSERTS AND SIMILAR** (Slide 29)
 - FRESH MOUSSE-TYPE DESSERTS** (Slide 33)
- Does it contain eggs? **EGG-BASED FRESH DESSERTS** (Slide 26)
- Is it made from jellied milk or thickened milk without ferment or dessert cream? **DESSERT CREAMS AND JELLIED MILK** (Slide 28)
- Doesn't fit in any of the previous subcategories? **OTHER FRESH DESSERTS** (Slide 35)

Fresh Soy Desserts (Slide 22-23)

Other Fresh Plant-based Desserts (Slide 24)

Artificially-sweetened Yoghurts & Fermented Milks (Slide 15)

Plain Yoghurts & Fermented Milks with No Added Sugar (Slide 10-11)

Sweet Fresh Cheeses (Slide 18-19)

Artificially-sweetened Fresh Cheeses (Slide 20)

Plain Fresh Cheeses with No Added Sugar (Slide 16-17)

Warning: If it is impossible to classify one product according to definitions, it should be put into the 'Other dairy products' subcategory. This decision tree is a simplified scheme of the reflection that should be used to classify the products. Please refer to the appropriate definitions for each subcategory to classify properly your products.

This decision tree is a **simplified** scheme of the **reflection** that should be used to classify the products. Please refer to the **appropriate definitions** for each subcategory to classify properly your products.



WORK Package 5 - GUIDELINES FOR CLASSIFICATION

Food category : Fresh dairy products and desserts

- Classification distinguish different categories of products :
- For each yoghurts and fermented milks subcategories (plain or sweet) based on **fat content** :
 - Classic yoghurts and fermented milks : **fat content $\leq 3,6$ g/100g**
 - Gourmet yoghurts and fermented milks : **fat content $> 3,6$ g/100g**
- For each fresh cheeses subcategories (plain or sweet) based on **fat content** :
 - Classic fresh cheeses : **fat content $\leq 3,8$ g/100g**
 - Gourmet fresh cheeses : **fat content $> 3,8$ g/100g**
- For the fresh soy desserts based on **sugar content** :
 - Fresh **plain unsweetened** soy desserts : if the product is **plain with no sugar**
 - Fresh **sweetened** soy desserts : if the product contains **sugar and/or flavours**
- For the fresh desserts based on the **product composition** :
 - Fresh desserts **with fruit** : if the product contains **fruits**
 - Fresh desserts **without fruit** : if the product does not contain **fruits**





WORK Package 5 - GUIDELINES FOR CLASSIFICATION

Fresh dairy products and desserts subcategories & definitions

Category code : 3

| Subcategory code | Subcategory | Definition |
|------------------|---|---|
| 612 | Classic plain yoghurts and fermented milks with no added sugar | Unsweetened plain yoghurts, fermented milks and equivalent products such as dairy specialities/dairy desserts made with ferments or yoghurt, with a fat content $\leq 3.6\text{g}/100\text{g}$. Do not contain artificial sweetener |
| 613 | Gourmet plain yoghurts and fermented milks with no added sugar | Unsweetened plain yoghurts, fermented milks and equivalent products such as dairy specialities/dairy desserts made with ferments or yoghurt with a fat content $> 3.6\text{g}/100\text{g}$, mainly due to the addition of cream. Do not contain artificial sweetener |
| 614 | Classic sweet yoghurts and fermented milks | Yoghurts, fermented milks and equivalent products such as dairy specialities/dairy desserts made with ferments or yoghurt, sweetened without artificial sweetener and with a fat content $\leq 3.6\text{g}/100\text{g}$. Groups together plain or flavoured products and also those containing fruits, on a bed of fruits, with inclusions of chocolate/caramel/biscuits/cereals, etc. Contains drinkable dairy products with or without ferments |
| 615 | Gourmet sweet yoghurts and fermented milks | Yoghurts, fermented milks and equivalent products such as dairy specialities/dairy desserts made with ferments or yoghurt, sweetened without artificial sweetener and with a fat content $> 3.6\text{g}/100\text{g}$, mainly due to the addition of cream. Groups together plain and flavoured products and also those containing fruits, on a bed of fruits, with inclusions of chocolate/caramel/biscuits/cereals, etc. |
| 611 | Artificially-sweetened yoghurts and fermented milks | Yoghurts, fermented milks and equivalent products such as dairy specialities/dairy desserts made with ferments or yoghurt, and containing artificial sweeteners regardless of the fat content, with or without sugar. Contains drinkable dairy products with or without ferments. |
| 249 | Classic plain fresh cheeses with no added sugar | Plain and unsweetened fresh cheeses, smooth fromages blancs, faisselles, quark, skyr and equivalent products such as dairy specialities/dairy desserts made with ferments or fromage blanc/fresh cheeses, with a fat content $\leq 3.8\text{g}/100\text{g}$. Do not contain artificial sweetener |
| 250 | Gourmet plain fresh cheeses with no added sugar | Plain and unsweetened fresh cheeses, smooth fromages blancs, petits suisses, faisselles, quark, skyr, fresh cheeses with mousse, fromage blanc/fresh cheese mousses and equivalent products such as dairy specialities/dairy desserts made with ferments or fromage blanc/fresh cheese and with a fat content $> 3.8\text{g}/100\text{g}$, mainly due to the addition of cream. Do not contain artificial sweetener |
| 719 | Classic sweetened fresh cheeses | Sugar-sweetened (without artificial sweetening) fresh cheeses, smooth fromage blanc, quark, skyr and equivalent products such as dairy specialities/dairy desserts based on ferments or fromage blanc/fresh cheese, with a fat content $\leq 3.8\text{g}/100\text{g}$. Includes plain and flavoured products, with fruit, on a bed of fruit, etc. |
| 252 | Gourmet sweet fresh cheeses | Sweetened fresh cheeses, smooth fromages blancs, quark, skyr, fresh cheeses with mousse, fromage blanc/fresh cheese mousses and equivalent products such as dairy specialities/dairy desserts made with ferments or fromage blanc/ fresh cheeses and with a fat content $> 3.8\text{g}/100\text{g}$, mainly due to the addition of cream. Do not contain artificial sweetener. Groups together plain and flavoured products but also those containing fruits, on a bed of fruit, with inclusions of chocolate/caramel/biscuit/cereal, etc. |
| 708 | Artificially-sweetened fresh cheeses | Artificially-sweetened fresh cheeses, quark, skyr and equivalent products such as dairy specialities/dairy desserts based on ferments or fromage blanc/fresh cheese, irrespective of fat content. May contain artificially-sweetened and sugar-sweetened products |



WORK Package 5 - GUIDELINES FOR CLASSIFICATION

Fresh dairy products and desserts subcategories & definitions

Category code : 3

| Subcategory code | Subcategory | Definition |
|------------------|--|---|
| 712 | Fresh plain unsweetened soy desserts | Includes all plain unsweetened soy desserts |
| 711 | Fresh sweetened soy desserts | Includes all sweetened soy desserts, regardless of the flavour (plain, fruit, chocolate, vanilla, etc.) |
| 713 | Other fresh plant-based desserts | Includes all plant-based dessert other than those with soy, whether sweetened or not, with or without cereals |
| 215 | Fresh desserts with cereals | Groups together fresh desserts such as all rice milk puddings (vanilla, caramel, chocolate, on a bed of strawberry, etc.), semolina milk puddings, as well as rice and semolina cakes. Groups together products with or without inclusions (of grapes, coconut, etc.), with or without topping. |
| 216 | Egg-based fresh desserts | Egg-based dessert such as egg creams, crèmes caramel, egg custards, floating islands, œufs au lait, crèmes brûlées and catalan creams |
| 218 | Fresh light and/or artificially-sweetened desserts | Groups together all products in the fresh desserts category containing artificial sweeteners and/or a nutrition claim about reduction, low or no fat and/or sugar according to Regulation (EC) No 1924/2006 |
| 709 | Dessert creams and jellied milks | Groups together fresh desserts based on jellied milk or thickened milk without ferment, such as flan or dessert creams, regardless of the flavour (chocolate, vanilla, coffee, brownie, with fruit, on a bed of fruit, etc.) |
| 710 | Liégeois desserts and similar | Groups together fresh desserts with "Liégeois" or "Viennese" on the front of the packaging as well as equivalent products based on dessert cream topped with a layer of whipped cream/mousse. Liégeois mousses and equivalent products such as mousse topped with whipped mousse/cream are not included in this subcategory |





WORK Package 5 - GUIDELINES FOR CLASSIFICATION

Fresh dairy products and desserts subcategories & definitions

Category code : 3

| Subcategory code | Subcategory | Definition |
|------------------|------------------------------|--|
| 714 | Fresh cakes | Groups together fresh desserts sold in the chilled food section such as brownies, cakes, fondants, moist cakes with melting centres (regardless of the filling), rum baba, clafoutis, far |
| 715 | Fresh desserts with fruit | Groups together products such as pastry desserts or fresh dairy-based desserts made up of layers consisting of a cooked base (pastry, biscuit, genoise sponge) combined with creams and/or mousses and containing fruit (cut fruit, coulis, juice, purée) (example: bavarois/fruit cheesecake/fruit tiramisu/tart/crumble/fruit charlotte, Black Forest gâteau, fraisier or framboisier cakes) |
| 716 | Fresh desserts without fruit | Groups together products such as pastry desserts or fresh dairy-based desserts made up of layers consisting of a cooked base (pastry, biscuit, genoise sponge, choux pastry) combined with creams and/or mousses and not containing fruit (example: cheesecake without fruit/tiramisu without fruit/chocolate tart/profiteroles) |
| 718 | Fresh mousse-type desserts | Groups together mousses of all flavours (chocolate, coffee, caramel, fruit, etc.), including Liégeois mousses and mousses with sauces. May contain eggs. Does not include mousses with fromage blanc/fresh cheese and mousses with ganache. |
| 720 | Curdled milks | Includes fresh dairy desserts (other than fresh cheeses) based on renneted milk |
| 717 | Other fresh desserts | Groups together fresh desserts other than dessert creams, jellied milks, Liégeois desserts, curdled milks, mousses, egg- or cereal-based desserts, cakes and pastry desserts. Contains for example panna cotta, mousses with ganache, fruit/fruit purées topped with whipped cream, French toast, etc. |
| 35 | Other dairy products | Other dairy products |





WORK Package 5 - GUIDELINES FOR CLASSIFICATION

Classic plain yoghurts and fermented milks with no added sugar

| Category code | Category | Subcategory code | Subcategory | Definition |
|---------------|-----------------------------------|------------------|---|--|
| 3 | Fresh dairy products and desserts | 612 | Classic plain yoghurts and fermented milks with no added sugar | Unsweetened plain yoghurts, fermented milks and equivalent products such as dairy specialities/dairy desserts made with ferments or yoghurt, with a fat content $\leq 3.6\text{g}/100\text{g}$. Do not contain artificial sweetener |



Co-funded
by the Third Health Programme
of the European Union



WORK Package 5 - GUIDELINES FOR CLASSIFICATION

Gourmet plain yoghurts and fermented milks with no added sugar

| Category code | Category | Subcategory code | Subcategory | Definition |
|---------------|-----------------------------------|------------------|---|---|
| 3 | Fresh dairy products and desserts | 613 | Gourmet plain yoghurts and fermented milks with no added sugar | Unsweetened plain yoghurts, fermented milks and equivalent products such as dairy specialities/dairy desserts made with ferments or yoghurt with a fat content >3.6g/100g, mainly due to the addition of cream. Do not contain artificial sweetener |



Co-funded
by the Third Health Programme
of the European Union



WORK Package 5 - GUIDELINES FOR CLASSIFICATION

Classic sweet yoghurts and fermented milks

| Category code | Category | Subcategory code | Subcategory | Definition |
|---------------|-----------------------------------|------------------|---|--|
| 3 | Fresh dairy products and desserts | 614 | Classic sweet yoghurts and fermented milks | Yoghurts, fermented milks and equivalent products such as dairy specialities/dairy desserts made with ferments or yoghurt, sweetened without artificial sweetener and with a fat content $\leq 3.6\text{g}/100\text{g}$. Groups together plain or flavoured products and also those containing fruits, on a bed of fruits, with inclusions of chocolate/caramel/biscuits/cereals, etc. Contains drinkable dairy products with or without ferments |





WORK Package 5 - GUIDELINES FOR CLASSIFICATION

Gourmet sweet yoghurts and fermented milks

| Category code | Category | Subcategory code | Subcategory | Definition |
|---------------|-----------------------------------|------------------|---|--|
| 3 | Fresh dairy products and desserts | 615 | Gourmet sweet yoghurts and fermented milks | Yoghurts, fermented milks and equivalent products such as dairy specialities/dairy desserts made with ferments or yoghurt, sweetened without artificial sweetener and with a fat content >3.6g/100g, mainly due to the addition of cream. Groups together plain and flavoured products and also those containing fruits, on a bed of fruits, with inclusions of chocolate/caramel/biscuits/cereals, etc. |





WORK Package 5 - GUIDELINES FOR CLASSIFICATION

Yoghurts and fermented milks

/!\ Information to take into account only if the ingredient lists of the products are not available

To decide if a yoghurt or fermented milk should be classified as **plain with no added sugar** or as **sweet** when the ingredient list is not available and no specific flavor is mentioned in the name (i.e. natural, etc.):

→ See if the commercial name or the legal name of the product contains a health claim 'no added sugar' or similar

→ If not, use the sugar content of the product (g/100g) :

- For a sugar content ≤ 7.0 g/100g : the product is considered as **plain with no added sugar**
- For a sugar content > 7.0 g/100g : the product is considered as **sweet**



The cut off is a hypothesis based on observations on the French market and should help to classify only as a last resort





WORK Package 5 - GUIDELINES FOR CLASSIFICATION

Artificially-sweetened yoghurts and fermented milks

| Category code | Category | Subcategory code | Subcategory | Definition |
|---------------|-----------------------------------|------------------|--|---|
| 3 | Fresh dairy products and desserts | 611 | Artificially-sweetened yoghurts and fermented milks | Yoghurts, fermented milks and equivalent products such as dairy specialities/dairy desserts made with ferments or yoghurt, and containing artificial sweeteners regardless of the fat content, with or without sugar. Contains drinkable dairy products with or without ferments. |



✓ Contains sweeteners and no sugar



✓ Fermented milk with sweeteners



✓ Fermented milk with sweeteners



Co-funded
by the Third Health Programme
of the European Union



WORK Package 5 - GUIDELINES FOR CLASSIFICATION

Classic plain fresh cheeses with no added sugar

| Category code | Category | Subcategory code | Subcategory | Definition |
|---------------|-----------------------------------|------------------|--|---|
| 3 | Fresh dairy products and desserts | 249 | Classic plain fresh cheeses with no added sugar | Plain and unsweetened fresh cheeses, smooth fromages blancs, faisselles, quark, skyr and equivalent products such as dairy specialities/dairy desserts made with ferments or fromage blanc/fresh cheeses, with a fat content $\leq 3.8\text{g}/100\text{g}$. Do not contain artificial sweetener |



✓ Contains also yoghurt but in a lower amount than Quark so it is still considered as a fresh cheese



Co-funded
by the Third Health Programme
of the European Union



WORK Package 5 - GUIDELINES FOR CLASSIFICATION

Gourmet plain fresh cheeses with no added sugar

| Category code | Category | Subcategory code | Subcategory | Definition |
|---------------|-----------------------------------|------------------|--|--|
| 3 | Fresh dairy products and desserts | 250 | Gourmet plain fresh cheeses with no added sugar | Plain and unsweetened fresh cheeses, smooth fromages blancs, petits suisses, faisselles, quark, skyr, fresh cheeses with mousse, fromage blanc/fresh cheese mousses and equivalent products such as dairy specialities/dairy desserts made with ferments or fromage blanc/fresh cheese and with a fat content >3.8g/100g, mainly due to the addition of cream. Do not contain artificial sweetener |





WORK Package 5 - GUIDELINES FOR CLASSIFICATION

Classic sweetened fresh cheeses

| Category code | Category | Subcategory code | Subcategory | Definition |
|---------------|-----------------------------------|------------------|--|--|
| 3 | Fresh dairy products and desserts | 719 | Classic sweetened fresh cheeses | Sugar-sweetened (without artificial sweetening) fresh cheeses, smooth fromage blanc, quark, skyr and equivalent products such as dairy specialities/dairy desserts based on ferments or fromage blanc/fresh cheese, with a fat content $\leq 3.8\text{g}/100\text{g}$. Includes plain and flavoured products, with fruit, on a bed of fruit, etc. |





WORK Package 5 - GUIDELINES FOR CLASSIFICATION

Gourmet sweet fresh cheeses

| Category code | Category | Subcategory code | Subcategory | Definition |
|---------------|-----------------------------------|------------------|------------------------------------|--|
| 3 | Fresh dairy products and desserts | 252 | Gourmet sweet fresh cheeses | Sweetened fresh cheeses, smooth fromages blancs, quark, skyr, fresh cheeses with mousse, fromage blanc/fresh cheese mousses and equivalent products such as dairy specialties/dairy desserts made with ferments or fromage blanc/ fresh cheeses and with a fat content >3.8g/100g, mainly due to the addition of cream. Do not contain artificial sweetener. Groups together plain and flavoured products but also those containing fruits, on a bed of fruit, with inclusions of chocolate/caramel/biscuit/cereal, etc. |



Co-funded
by the Third Health Programme
of the European Union



WORK Package 5 - GUIDELINES FOR CLASSIFICATION

Artificially-sweetened fresh cheeses

| Category code | Category | Subcategory code | Subcategory | Definition |
|---------------|-----------------------------------|------------------|---|--|
| 3 | Fresh dairy products and desserts | 708 | Artificially-sweetened fresh cheeses | Artificially-sweetened fresh cheeses, quark, skyr and equivalent products such as dairy specialties/dairy desserts based on ferments or fromage blanc/fresh cheese, irrespective of fat content. May contain artificially-sweetened and sugar-sweetened products |



✓ Contains sweeteners and sugar



✓ Contains sweeteners and sugar



Co-funded
by the Third Health Programme
of the European Union



WORK Package 5 - GUIDELINES FOR CLASSIFICATION

Yoghurts and fermented milks

/!\ For products containing both fresh cheese and yoghurt :

To decide if the product should be classified as a **yoghurt and fermented milk** or as a **fresh cheese** :

→ Check if the legal name of the product highlights one of the two ingredients of interest :

For example « fresh cheese preparation with ... », etc

- If the term **yoghurt or fermented milk** is mentioned, then classify the product as such
- If the term **fresh cheese** is mentioned, then classify it as such

→ If the legal name doesn't allow the classification of the product, then look at the ingredient list :

- If the yoghurt content is higher than the fresh cheese's content, then classify it as a **yoghurt and fermented milk**
- If the fresh cheese content is higher than the yoghurt's content, then classify it as a **fresh cheese**





WORK Package 5 - GUIDELINES FOR CLASSIFICATION

Fresh plain unsweetened soy desserts

| Category code | Category | Subcategory code | Subcategory | Definition |
|---------------|-----------------------------------|------------------|--------------------------------------|---|
| 3 | Fresh dairy products and desserts | 712 | Fresh plain unsweetened soy desserts | Includes all plain unsweetened soy desserts |





WORK Package 5 - GUIDELINES FOR CLASSIFICATION

Fresh sweetened soy desserts

| Category code | Category | Subcategory code | Subcategory | Definition |
|---------------|-----------------------------------|------------------|------------------------------|---|
| 3 | Fresh dairy products and desserts | 711 | Fresh sweetened soy desserts | Includes all sweetened soy desserts, regardless of the flavour (plain, fruit, chocolate, vanilla, etc.) |





WORK Package 5 - GUIDELINES FOR CLASSIFICATION

Other fresh plant-based desserts

| Category code | Category | Subcategory code | Subcategory | Definition |
|---------------|-----------------------------------|------------------|----------------------------------|---|
| 3 | Fresh dairy products and desserts | 713 | Other fresh plant-based desserts | Includes all plant-based dessert other than those with soy, whether sweetened or not, with or without cereals |





WORK Package 5 - GUIDELINES FOR CLASSIFICATION

Fresh desserts with cereals

| Category code | Category | Subcategory code | Subcategory | Definition |
|---------------|-----------------------------------|------------------|-----------------------------|---|
| 3 | Fresh dairy products and desserts | 215 | Fresh desserts with cereals | Groups together fresh desserts such as all rice milk puddings (vanilla, caramel, chocolate, on a bed of strawberry, etc.), semolina milk puddings, as well as rice and semolina cakes. Groups together products with or without inclusions (of grapes, coconut, etc.), with or without topping. |



Co-funded
by the Third Health Programme
of the European Union



WORK Package 5 - GUIDELINES FOR CLASSIFICATION

Egg-based fresh desserts

| Category code | Category | Subcategory code | Subcategory | Definition |
|---------------|-----------------------------------|------------------|--------------------------|---|
| 3 | Fresh dairy products and desserts | 216 | Egg-based fresh desserts | Egg-based dessert such as egg creams, crèmes caramel, egg custards, floating islands, œufs au lait, crèmes brûlées and catalan creams |





WORK Package 5 - GUIDELINES FOR CLASSIFICATION

Fresh light and/or artificially-sweetened desserts

| Category code | Category | Subcategory code | Subcategory | Definition |
|---------------|-----------------------------------|------------------|--|---|
| 3 | Fresh dairy products and desserts | 218 | Fresh light and/or artificially-sweetened desserts | Groups together all products in the fresh desserts category containing artificial sweeteners and/or a nutrition claim about reduction, low or no fat and/or sugar according to Regulation (EC) No 1924/2006 |



✓ Classified in this subcategory because no ferments (so not a yoghurt or a fresh cheese) but contains sweeteners



✓ Chocolate mousse which contains sweeteners



✓ Nutrition claim 'Low fat'



Co-funded
by the Third Health Programme
of the European Union



WORK Package 5 - GUIDELINES FOR CLASSIFICATION

Dessert cream and jellied milks

| Category code | Category | Subcategory code | Subcategory | Definition |
|---------------|-----------------------------------|------------------|---------------------------------|--|
| 3 | Fresh dairy products and desserts | 709 | Dessert cream and jellied milks | Groups together fresh desserts based on jellied milk or thickened milk without ferment, such as flan or dessert creams, regardless of the flavour (chocolate, vanilla, coffee, brownie, with fruit, on a bed of fruit, etc.) |



✓ Flan without eggs, only jellied milk



Co-funded
by the Third Health Programme
of the European Union



WORK Package 5 - GUIDELINES FOR CLASSIFICATION

Liégeois desserts and similar

| Category code | Category | Subcategory code | Subcategory | Definition |
|---------------|-----------------------------------|------------------|-------------------------------|---|
| 3 | Fresh dairy products and desserts | 710 | Liégeois desserts and similar | Groups together fresh desserts with "Liégeois" or "Viennese" on the front of the packaging as well as equivalent products based on dessert cream topped with a layer of whipped cream/mousse. Liégeois mousses and equivalent products such as mousse topped with whipped mousse/cream are not included in this subcategory |





WORK Package 5 - GUIDELINES FOR CLASSIFICATION

Fresh cakes

| Category code | Category | Subcategory code | Subcategory | Definition |
|---------------|-----------------------------------|------------------|-------------|---|
| 3 | Fresh dairy products and desserts | 714 | Fresh cakes | Groups together fresh desserts sold in the chilled food section such as brownies, cakes, fondants, moist cakes with melting centres (regardless of the filling), rum baba, clafoutis, far |





WORK Package 5 - GUIDELINES FOR CLASSIFICATION

Fresh desserts with fruit

| Category code | Category | Subcategory code | Subcategory | Definition |
|---------------|-----------------------------------|------------------|---------------------------|--|
| 3 | Fresh dairy products and desserts | 715 | Fresh desserts with fruit | Groups together products such as pastry desserts or fresh dairy-based desserts made up of layers consisting of a cooked base (pastry, biscuit, genoise sponge) combined with creams and/or mousses and containing fruit (cut fruit, coulis, juice, purée) (example: bavarois/fruit cheesecake/fruit tiramisu/tart/crumble/fruit charlotte, Black Forest gâteau, fraisier or framboisier cakes) |





WORK Package 5 - GUIDELINES FOR CLASSIFICATION

Fresh desserts without fruit

| Category code | Category | Subcategory code | Subcategory | Definition |
|---------------|-----------------------------------|------------------|------------------------------|--|
| 3 | Fresh dairy products and desserts | 716 | Fresh desserts without fruit | Groups together products such as pastry desserts or fresh dairy-based desserts made up of layers consisting of a cooked base (pastry, biscuit, genoise sponge, choux pastry) combined with creams and/or mousses and not containing fruit (example: cheesecake without fruit/tiramisu without fruit/chocolate tart/profiteroles) |



Co-funded
by the Third Health Programme
of the European Union



WORK Package 5 - GUIDELINES FOR CLASSIFICATION

Fresh mousse-type desserts

| Category code | Category | Subcategory code | Subcategory | Definition |
|---------------|-----------------------------------|------------------|----------------------------|---|
| 3 | Fresh dairy products and desserts | 718 | Fresh mousse-type desserts | Groups together mousses of all flavours (chocolate, coffee, caramel, fruit, etc.), including Liégeois mousses and mousses with sauces. May contain eggs. Does not include mousses with fromage blanc/fresh cheese and mousses with ganache. |



✓ This product is made of two mousses layers combined in one dessert; it is different from the **Liégeois desserts and similar** subcategory as it doesn't contain dessert cream



Co-funded
by the Third Health Programme
of the European Union



WORK Package 5 - GUIDELINES FOR CLASSIFICATION

Curdled milks

| Category code | Category | Subcategory code | Subcategory | Definition |
|---------------|-----------------------------------|------------------|---------------|---|
| 3 | Fresh dairy products and desserts | 720 | Curdled milks | Includes fresh dairy desserts (other than fresh cheeses) based on renneted milk |





WORK Package 5 - GUIDELINES FOR CLASSIFICATION

Other fresh desserts

| Category code | Category | Subcategory code | Subcategory | Definition |
|---------------|-----------------------------------|------------------|----------------------|--|
| 3 | Fresh dairy products and desserts | 717 | Other fresh desserts | Groups together fresh desserts other than dessert creams, jellied milks, Liégeois desserts, curdled milks, mousses, egg- or cereal-based desserts, cakes and pastry desserts. Contains for example panna cotta, mousses with ganache, fruit/fruit purées topped with whipped cream, French toast, etc. |





WORK Package 5 - GUIDELINES FOR CLASSIFICATION

Other dairy products

| Category code | Category | Subcategory code | Subcategory | Definition |
|---------------|-----------------------------------|------------------|----------------------|----------------------|
| 3 | Fresh dairy products and desserts | 35 | Other dairy products | Other dairy products |





Best-ReMaP

Healthy Food for a Healthy Europe



Thank you for your attention!

The Joint Action focusing on the implementation of validated best practices in nutrition – Best-ReMap

This presentation arises from the Joint Action Best-Remap. This Joint Action is addressing the adaption, replication and implementation of effective health interventions, based on practices that have been proven to work in the areas of food reformulation, framing of food marketing and public procurement of healthy food in public settings, under the framework of the Third Health Programme (2014-2020). Sole responsibility lies with the author and the Consumers, Health, Agriculture and Food Executive Agency is not responsible for any use that may be made of in the information contained therein.



Best-ReMaP

Healthy Food for a Healthy Europe



WP5 : GUIDELINES FOR CLASSIFICATION

SOFT DRINKS

ANSES





WORK Package 5 - GUIDELINES FOR CLASSIFICATION

Food category : Soft drinks (9)

- General description of the category and products included (slide 3)
- Products excluded (slide 4)
- Overview of the food category (slide 5-6)
- List of the subcategories and associated definitions (slides 7 – 10)
- Definitions of the subcategories and examples of products included (slides 11 – 44)



WORK Package 5 - GUIDELINES FOR CLASSIFICATION

Food category : Soft drinks

➤ What kind of product can be considered as a soft drink ?



- Fruit or vegetable beverages
- Flavoured milk beverages
- Plant-based beverages
- Flavoured waters
- Colas
- Tea beverages
- Sport drinks
- Energy drinks
- Tonics and bitter
- Alcohol-free beers
- Aperitif beverages
- Instant drinks (powders)
- Spritzer/schorle*

*Beverages containing fruit juice with water and carbon dioxide, usually named 'Schorle' or 'Spitzer'



Co-funded
by the Third Health Programme
of the European Union



WORK Package 5 - GUIDELINES FOR CLASSIFICATION

Food category : Soft drinks

➤ What is excluded from the soft drink category ?



- Fruit juices
- Fruit juices from concentrate
- Nectars
- Syrups and concentrated liquids for instant drinks (Sodastream, ...)

| | Fruit juices | Fruit juices from concentrate | Nectars |
|----------------------------------|--------------|-------------------------------|----------------|
| Fruit content | 100% | 100% | 25-50% minimum |
| Allowed / Prohibited ingredients | | | |
| Vitamins & minerals | Yes | Yes | Yes |
| Pulp | Yes | Yes | Yes |
| Lemon juice (for acidification) | Yes | Yes | Yes |
| Added sugars | No | No | Yes |
| Preservative and coloring agents | No | No | No |



According to the definitions from **DIRECTIVE 2012/12/EU** relating to fruit juices and certain similar products intended for human consumption



WORK Package 5 - GUIDELINES FOR CLASSIFICATION

Food category : Soft drinks

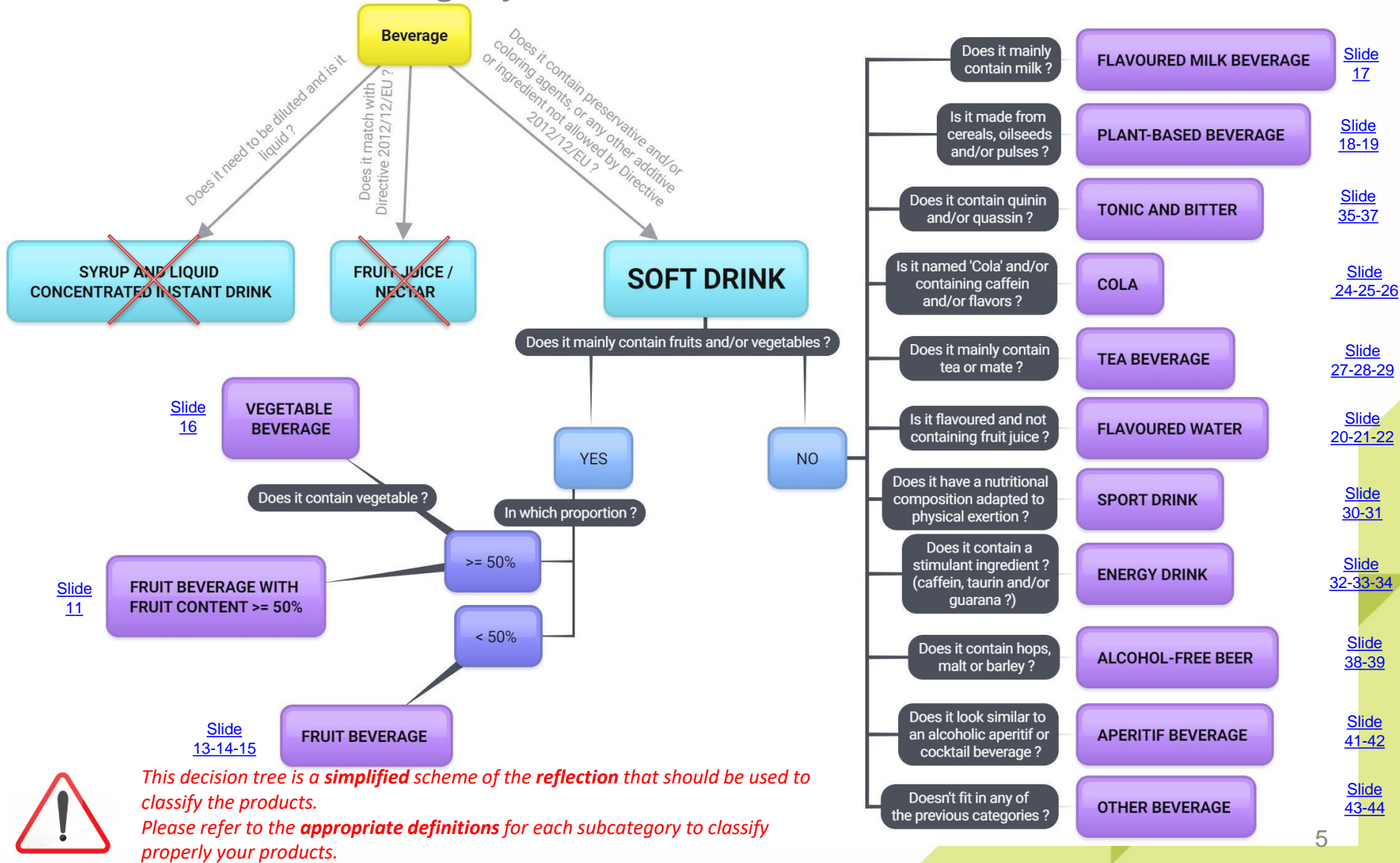



WORK Package 5 - GUIDELINES FOR CLASSIFICATION

Food category : Soft drinks

- Classification distinguishes most of the time 3 types of products :
 - **Beverages with no added sugars** : can be containing **artificial sweeteners** but no ingredients such as **mono- and disaccharides** (sucrose, glucose, fructose, fruit sugar, etc.), **syrup, honey, caramel** (not used as an additive)
 - **Sugar-sweetened and artificially-sweetened beverages** : containing one (or more) **artificial sweetener(s)** with one or more ingredients such as **mono- and disaccharides** (sucrose, glucose, fructose, fruit sugar, etc.), **syrup, honey, caramel** (not used as an additive)
 - **Sugar-sweetened beverages** : not containing **artificial sweeteners** but containing one or more ingredients such as **mono- and disaccharides** (sucrose, glucose, fructose, fruit sugar, etc.), **syrup, honey, caramel** (not used as an additive)

This distinction is not used for **Vegetable beverages, Flavoured milk beverages, Plant-based beverages, Sports drinks, Alcohol-free beers, Aperitif beverages and Other beverages**





WORK Package 5 - GUIDELINES FOR CLASSIFICATION

Soft drink subcategories & definitions

Category code : 9

| Subcategory code | Subcategory | Definition |
|------------------|---|---|
| 95 | Fruit beverages with fruit content > or = 50% | Product with a combined fruit juice and purée content ≥ 50% . Possible presence of coconut (not considered as a fruit), milk, tea and cereals in lower proportions than the fruit(s). This subcategory includes sugar-sweetened, artificially-sweetened and unsweetened products. |
| 645 | Fruit beverages without added sugar | Beverages with or without artificial sweetening , carbonated or not, containing fruit juice and/or purée (with/without vegetable(s)) in quantities < 50% , without ingredients such as mono- and disaccharides (sucrose, glucose, fructose, fruit sugar, etc.), syrup, honey, caramel not used as an additive. Possible presence of milk (of animal or vegetable origin) and cereals in lower proportions than the fruit(s). Does not contain products with stimulant ingredients (tea, taurine, guarana, coffee, etc.) or quinine. Instant drinks fitting that definition are included in this subcategory. |
| 646 | Sugar-sweetened and artificially-sweetened fruit beverages | Artificially-sweetened beverages, carbonated or not, containing fruit juice and/or purée (with/without vegetable(s)) in quantities < 50% , with one or more ingredients such as mono- and disaccharides (sucrose, glucose, fructose, fruit sugar, etc.), syrup, honey, caramel (not used as an additive). Possible presence of milk (of animal or vegetable origin) and cereals in lower proportions than the fruit(s). Does not contain products with stimulant ingredients (tea, taurine, guarana, coffee, etc.) or quinine. Instant drinks fitting that definition are included in this subcategory. |
| 647 | Sugar-sweetened fruit beverages | Beverages without artificial sweetening , carbonated or not, containing fruit juice and/or purée (with/without vegetable(s)) in quantities < 50% , with one or more ingredients such as mono- and disaccharides (sucrose, glucose, fructose, fruit sugar, etc.), syrup, honey, caramel (not used as an additive). Possible presence of milk (of animal or vegetable origin) and cereals in lower proportions than the fruit(s). Does not contain products with stimulant ingredients (tea, taurine, guarana, coffee, etc.) or quinine. Instant drinks fitting that definition are included in this subcategory. |
| 99 | Vegetable beverages | Beverages containing at least one vegetable (e.g. carrot) and with a vegetable and/or fruit juice and purée content > 50% and which include the term vegetable(s) in their sale description . Possible presence of coconut and tea. This subcategory includes sugar-sweetened, artificially-sweetened and unsweetened products. |
| 644 | Flavoured milk beverages | Flavoured (chocolate, coffee, strawberry, etc.) drinks containing milk (of animal origin) whose sales description indicates milk drink or flavoured milk . This subcategory includes sugar-sweetened, artificially-sweetened and unsweetened products. |
| 648 | Plant-based beverages without added sugar | Beverages with or without artificial sweetening , flavoured or not, with cereals (rice, oats, spelt, buckwheat, millet, etc.), oilseeds (almonds, hazelnuts, cashew nuts, hemp, etc.) and/or pulses (soy). Products without ingredients such as mono- and disaccharides (sucrose, glucose, fructose, fruit sugar, etc.), syrup, honey, caramel (not used as an additive). Also includes coconut milk, coconut milk/coconut water mixtures, and plant-based beverages containing tea or fruits (in lower proportions of fruits juice or purée than plant-based beverage). Does not contain products such as birch or maple water or sap, sugar cane juice, herbal infusions. |



WORK Package 5 - GUIDELINES FOR CLASSIFICATION

Soft drink subcategories & definitions

Category code : 9

| Subcategory code | Subcategory | Definition |
|------------------|---|--|
| 649 | Sugar-sweetened plant-based beverages | Beverages with or without artificial sweetening , flavoured or not, with cereals (rice, oats, spelt, buckwheat, millet, etc.), oilseeds (almonds, hazelnuts, cashew nuts, hemp, etc.) and/or pulses (soy). Products containing one or more ingredients such as mono- and disaccharides (sucrose, glucose, fructose, fruit sugar, etc.), syrup, honey, caramel (not used as an additive). Also includes coconut milk, coconut milk/coconut water mixtures, and plant-based beverages containing tea or fruits (in lower proportions of fruits juice or purée than plant-based beverage). Does not contain products such as birch or maple water or sap, sugar cane juice, herbal infusions. |
| 650 | Flavoured waters without added sugar | Flavoured waters with or without artificial sweetening , carbonated or not, and beverages whose name or sales description indicates ginger beer or root beer. Products without juice or ingredients such as mono- and disaccharides (sucrose, glucose, fructose, fruit sugar, etc.), syrup, honey, caramel (not used as an additive). Instant drinks fitting that definition are included in this subcategory. |
| 651 | Flavoured sugar-sweetened and artificially-sweetened waters | Flavoured artificially-sweetened waters , carbonated or not, and beverages whose name or sales description indicates ginger beer or root beer. Products containing no juice but with one or more ingredients such as mono- and disaccharides (sucrose, glucose, fructose, fruit sugar, etc.), syrup, honey, caramel (not used as an additive). Instant drinks fitting that definition are included in this subcategory. |
| 652 | Flavoured sugar-sweetened waters | Flavoured waters without artificial sweetening , carbonated or not, and beverages whose name or sales description indicates ginger beer or root beer. Products containing no juice but with at least one ingredient such as mono- and disaccharides (sucrose, glucose, fructose, fruit sugar, etc.), syrup, honey, caramel (not used as an additive). Instant drinks fitting that definition are included in this subcategory. |
| 653 | Colas without added sugar | Cola-flavoured beverages with or without artificial sweetening , with or without additional flavouring and/or mentioning cola in the name or sales description. Products without ingredients such as mono- and disaccharides (sucrose, glucose, fructose, fruit sugar, etc.), syrup, honey, caramel (not used as an additive). |
| 654 | Sugar-sweetened and artificially-sweetened colas | Cola-flavoured artificially-sweetened beverages , with or without additional flavouring and/or mentioning cola in the name or sales description. Products containing one or more ingredients such as mono- and disaccharides (sucrose, glucose, fructose, fruit sugar, etc.), syrup, honey, caramel (not used as an additive). |
| 655 | Sugar-sweetened colas | Cola-flavoured beverages without artificial sweetening , with or without additional flavouring and/or mentioning cola in the name or sales description. Products containing one or more ingredients such as mono- and disaccharides (sucrose, glucose, fructose, fruit sugar, etc.), syrup, honey, caramel (not used as an additive). |



WORK Package 5 - GUIDELINES FOR CLASSIFICATION

Soft drink subcategories & definitions

Category code : 9

| Subcategory code | Subcategory | Definition |
|------------------|---|---|
| 656 | Tea beverages without added sugar | Beverages with or without artificial sweetening , with tea or maté extracts, carbonated or still, flavoured or not, without ingredients such as mono- and disaccharides (sucrose, glucose, fructose, fruit sugar, etc.), syrup, honey, caramel (not used as an additive). Does not include products containing plant-based milk and containing tea or tea beverages with at least 50% fruit. Instant drinks fitting that definition are included in this subcategory. |
| 657 | Sugar-sweetened and artificially-sweetened tea beverages | Artificially-sweetened beverages, with tea or maté extracts, carbonated or still, flavoured or not, with one or more ingredients such as mono- and disaccharides (sucrose, glucose, fructose, fruit sugar, etc.), syrup, honey, caramel (not used as an additive). Does not include products containing plant-based milk and containing tea or tea beverages with at least 50% fruit. Instant drinks fitting that definition are included in this subcategory. |
| 658 | Sugar-sweetened tea beverages | Beverages without artificial sweetening , with tea or maté extracts, carbonated or still, flavoured or not, with one or more ingredients such as mono- and disaccharides (sucrose, glucose, fructose, fruit sugar, etc.), syrup, honey, caramel (not used as an additive). Does not include products containing plant-based milk and containing tea or tea beverages with at least 50% fruit. Instant drinks fitting that definition are included in this subcategory. |
| 659 | Other sports drinks | Artificially-sweetened beverages whose nutritional composition is particularly adapted to physical exertion., which may contain one or more ingredients such as mono- and disaccharides (sucrose, glucose, fructose, fruit sugar, etc.), syrup, honey, caramel (not used as an additive). Also includes beverages without artificial sweetening and without ingredients such as mono- and disaccharides, syrup, honey, caramel (not used as additive). |
| 660 | Sugar-sweetened sports drinks | Beverages without artificial sweetening containing one or more ingredients such as mono- and disaccharides (sucrose, glucose, fructose, fruit sugar, etc.), syrup, honey, caramel (not used as an additive) and whose nutritional composition is particularly adapted to physical exertion. |
| 662 | Energy drinks without added sugar | Beverages with or without artificial sweetening , containing one or more stimulant ingredient(s) (caffeine, taurine, guarana, etc.) but without ingredients such as mono- and disaccharides (sucrose, glucose, fructose, fruit sugar, etc.), syrup, honey, caramel (not used as an additive). Contains products with tea in addition to a stimulant ingredient, but does not contain coffee and milk beverages (animal milk or plant-based beverages) or colas. |
| 663 | Sugar-sweetened and artificially-sweetened energy drinks | Artificially-sweetened beverages containing one or more stimulant ingredient(s) (caffeine, taurine, guarana, etc.) and one or more ingredients such as mono- and disaccharides (sucrose, glucose, fructose, fruit sugar, etc.), syrup, honey, caramel (not used as an additive). May contain products with tea in addition to a stimulant ingredient, but does not contain coffee and milk beverages (animal milk or plant-based beverages) or colas. |
| 664 | Sugar-sweetened energy drinks | Beverages without artificial sweetening , containing one or more stimulant ingredient(s) (caffeine, taurine, guarana, etc.) and one or more ingredients such as mono- and disaccharides (sucrose, glucose, fructose, fruit sugar, etc.), syrup, honey, caramel (not used as an additive). May contain products with tea in addition to a stimulant ingredient, but does not contain coffee and milk beverages (animal milk or plant-based beverages) or colas. |



WORK Package 5 - GUIDELINES FOR CLASSIFICATION

Soft drink subcategories & definitions

Category code : 9

| Subcategory code | Subcategory | Definition |
|------------------|--|--|
| 665 | Tonics and bitters without added sugar | Beverages with or without artificial sweetening , carbonated or not, bitter, flavoured or not, containing quinine and/or quassin (quassia) but no ingredients such as mono- and disaccharides (sucrose, glucose, fructose, fruit sugar, etc.), syrup, honey, caramel (not used as an additive). Does not include quinine-based aperitif beverages (e.g. Palermo). |
| 666 | Sugar-sweetened and artificially-sweetened tonics and bitters | Artificially-sweetened beverages, carbonated or not, bitter, flavoured or not, containing quinine and/or quassin (quassia) as well as one or more ingredients such as mono- and disaccharides (sucrose, glucose, fructose, fruit sugar, etc.), syrup, honey, caramel (not used as an additive). Does not include quinine-based aperitif beverages (e.g. Palermo). |
| 667 | Sugar-sweetened tonics and bitters | Beverages without artificial sweetening , carbonated or not, bitter, flavoured or not, containing quinine and/or quassin (quassia) as well as one or more ingredients such as mono- and disaccharides (sucrose, glucose, fructose, fruit sugar, etc.), syrup, honey, caramel (not used as an additive). Does not include quinine-based aperitif beverages (e.g. Palermo). |
| 668 | Alcohol-free beers without added sugar | Beverages with or without artificial sweetening , flavoured or not, containing hops, malt or barley , without ingredients such as mono- and disaccharides (sucrose, glucose, fructose, fruit sugar, etc.), syrup, honey, caramel (not used as an additive) and/or mentioning alcohol-free beer or shandy/cooler in its name or sales description. Does not contain ginger beer or root beer. |
| 669 | Sugar-sweetened alcohol-free beers | Beverages with or without artificial sweetening , flavoured or not, containing hops, malt or barley , with one or more ingredients such as mono- and disaccharides (sucrose, glucose, fructose, fruit sugar, etc.), syrup, honey, caramel (not used as an additive) and/or mentioning alcohol-free beer or shandy/cooler in its name or sales description. Does not contain ginger beer or root beer. |
| 670 | Aperitif beverages without added sugar | Alcohol-free aperitif or cocktail beverages, still or sparkling beverages based on dealcoholised wine, aniseed without dilution using or gentian beverages, as well as sparkling beverages imitating alcoholic beverages consumed as an aperitif. Products that may be artificially-sweetened but do not contain ingredients such as mono- and disaccharides (sucrose, glucose, fructose, fruit sugar, etc.), syrup, honey, caramel (not used as an additive). |
| 671 | Sugar-sweetened aperitif beverages | Alcohol-free aperitif or cocktail beverages, still or sparkling beverages based on dealcoholised wine, aniseed without dilution using or gentian beverages, as well as sparkling beverages imitating alcoholic beverages consumed as an aperitif. Products that may be artificially-sweetened and containing one or more ingredients such as mono- and disaccharides (sucrose, glucose, fructose, fruit sugar, etc.), syrup, honey, caramel (not used as an additive). |
| 672 | Other beverages without added sugar | Beverages with or without artificial sweetening , flavoured or not, such as coconut water, birch or maple water or sap, sugar cane juice, herbal infusions without fruit juice (hibiscus, aloe vera, rooibos, basil, etc.). Products without ingredients such as mono- and disaccharides (sucrose, glucose, fructose, fruit sugar, etc.), syrup, honey, caramel (not used as an additive). Instant drinks fitting that definition are included in this subcategory. |
| 673 | Other sugar-sweetened beverages | Beverages with or without artificial sweetening , flavoured or not, such as coconut water, birch or maple water or sap, sugar cane juice, herbal infusions without fruit juice (hibiscus, aloe vera, rooibos, basil, etc.). Products containing one or more ingredients such as mono- and disaccharides (sucrose, glucose, fructose, fruit sugar, etc.), syrup, honey, caramel (not used as an additive). Instant drinks fitting that definition are included in this subcategory. |



WORK Package 5 - GUIDELINES FOR CLASSIFICATION

Fruit beverages with fruit content \geq 50%

| Category code | Category | Subcategory code | Subcategory | Definition |
|---------------|-------------|------------------|---|--|
| 9 | Soft drinks | 95 | Fruit beverages with fruit content \geq 50% | Product with a combined fruit juice and purée content \geq 50% . Possible presence of coconut (not considered as a fruit), milk, tea and cereals in lower proportions than the fruit(s). This subcategory includes sugar-sweetened, artificially-sweetened and unsweetened products. |



- ✓ Contains vegetal extracts and legal name not mentioning juice or nectar



- ✓ Contains a flavor



- ✓ Contains Coconut milk



Co-funded
by the Third Health Programme
of the European Union



WORK Package 5 - GUIDELINES FOR CLASSIFICATION

Fruit beverages with fruit content $>$ or $=$ 50%

➤ Precisions

Some beverages can contain hops, malt or barley extracts but are not considered as alcohol-free beers :



Water, invert sugar syrup*, 1% elderberry juice from elderberry juice concentrate*, carbonic acid, acidifier: lactic acid; natural flavouring, antioxidant: ascorbic acid; 0.03% barley malt extract.

→ Sugar-sweetened fruit beverage (647)



Natural mineral water, invert sugar syrup, lemon juice from lemon juice concentrate (4.5%), carbonic acid, natural citrus flavouring, herbal extract (0.16%), barley malt extract (gluten-free)

→ Sugar-sweetened fruit beverage (647)

/!\ Products containing only a little amount of hops, malt or barley extracts in addition to other relevant ingredients for classification (fruit juice, caffeine, etc) should not be classified automatically as **alcohol-free beers**



WORK Package 5 - GUIDELINES FOR CLASSIFICATION

Fruit beverages without added sugar

| Category code | Category | Subcategory code | Subcategory | Definition |
|---------------|-------------|------------------|--|--|
| 9 | Soft drinks | 645 | Fruit beverages without added sugar | <p>Beverages with or without artificial sweetening, carbonated or not, containing fruit juice and/or purée (with/without vegetable(s)) in quantities < 50%, without ingredients such as mono- and disaccharides (sucrose, glucose, fructose, fruit sugar, etc.), syrup, honey, caramel not used as an additive. Possible presence of milk (of animal or vegetable origin) and cereals in lower proportions than the fruit(s).</p> <p>Does not contain products with stimulant ingredients (tea, taurine, guarana, coffee, etc.) or quinine. Instant drinks fitting that definition are included in this subcategory.</p> |





WORK Package 5 - GUIDELINES FOR CLASSIFICATION

Sugar-sweetened and artificially-sweetened fruit beverages

| Category code | Category | Subcategory code | Subcategory | Definition |
|---------------|-------------|------------------|---|---|
| 9 | Soft drinks | 646 | Sugar-sweetened and artificially-sweetened fruit beverages | Artificially-sweetened beverages, carbonated or not, containing fruit juice and/or purée (with/without vegetable(s)) in quantities < 50% , with one or more ingredients such as mono- and disaccharides (sucrose, glucose, fructose, fruit sugar, etc.), syrup, honey, caramel (not used as an additive). Possible presence of milk (of animal or vegetable origin) and cereals in lower proportions than the fruit(s). Does not contain products with stimulant ingredients (tea, taurine, guarana, coffee, etc.) or quinine. Instant drinks fitting that definition are included in this subcategory. |



Co-funded
by the Third Health Programme
of the European Union



WORK Package 5 - GUIDELINES FOR CLASSIFICATION

Sugar-sweetened fruit beverages

| Category code | Category | Subcategory code | Subcategory | Definition |
|---------------|-------------|------------------|---------------------------------|---|
| 9 | Soft drinks | 647 | Sugar-sweetened fruit beverages | Beverages without artificial sweetening , carbonated or not, containing fruit juice and/or purée (with/without vegetable(s)) in quantities < 50% , with one or more ingredients such as mono- and disaccharides (sucrose, glucose, fructose, fruit sugar, etc.), syrup, honey, caramel (not used as an additive). Possible presence of milk (of animal or vegetable origin) and cereals in lower proportions than the fruit(s). Does not contain products with stimulant ingredients (tea, taurine, guarana, coffee, etc.) or quinine. Instant drinks fitting that definition are included in this subcategory. |



✓ Contains lemon juice which makes this beverage match with this subcategory (and not the 'other beverages' subcategory despite the aloe vera juice)



Co-funded
by the Third Health Programme
of the European Union



WORK Package 5 - GUIDELINES FOR CLASSIFICATION

Vegetable beverages

| Category code | Category | Subcategory code | Subcategory | Definition |
|---------------|-------------|------------------|----------------------------|---|
| 9 | Soft drinks | 99 | Vegetable beverages | Beverages containing at least one vegetable (e.g. carrot) and with a vegetable and/or fruit juice and purée content > 50% and which include the term vegetable(s) in their sale description . Possible presence of coconut and tea. This subcategory includes sugar-sweetened, artificially-sweetened and unsweetened products. |



- ✓ Contains Cucumber (which is indicated on the front pack). Fruits>50%>matcha so not considered as 'tea beverage'



Co-funded
by the Third Health Programme
of the European Union



WORK Package 5 - GUIDELINES FOR CLASSIFICATION

Flavoured milk beverages

| Category code | Category | Subcategory code | Subcategory | Definition |
|---------------|-------------|------------------|---------------------------------|---|
| 9 | Soft drinks | 644 | Flavoured milk beverages | Flavoured (chocolate, coffee, strawberry, etc.) drinks containing milk (of animal origin) whose sales description indicates milk drink or flavoured milk . This subcategory includes sugar-sweetened, artificially-sweetened and unsweetened products. |





WORK Package 5 - GUIDELINES FOR CLASSIFICATION

Plant-based beverages without added sugar

| Category code | Category | Subcategory code | Subcategory | Definition |
|---------------|-------------|------------------|--|---|
| 9 | Soft drinks | 648 | Plant-based beverages without added sugar | Beverages with or without artificial sweetening , flavoured or not, with cereals (rice, oats, spelt, buckwheat, millet, etc.), oilseeds (almonds, hazelnuts, cashew nuts, hemp, etc.) and/or pulses (soy). Products without ingredients such as mono- and disaccharides (sucrose, glucose, fructose, fruit sugar, etc.), syrup, honey, caramel (not used as an additive). Also includes coconut milk, coconut milk/coconut water mixtures, and plant-based beverages containing tea or fruits (in lower proportions of fruits juice or purée than plant-based beverage). Does not contain products such as birch or maple water or sap, sugar cane juice, herbal infusions. |



✓ Contains also apple juice but in lower proportion than rice



Co-funded
by the Third Health Programme
of the European Union



WORK Package 5 - GUIDELINES FOR CLASSIFICATION

Sugar-sweetened plant-based beverages

| Category code | Category | Subcategory code | Subcategory | Definition |
|---------------|-------------|------------------|---------------------------------------|--|
| 9 | Soft drinks | 649 | Sugar-sweetened plant-based beverages | Beverages with or without artificial sweetening , flavoured or not, with cereals (rice, oats, spelt, buckwheat, millet, etc.), oilseeds (almonds, hazelnuts, cashew nuts, hemp, etc.) and/or pulses (soy). Products containing one or more ingredients such as mono- and disaccharides (sucrose, glucose, fructose, fruit sugar, etc.), syrup, honey, caramel (not used as an additive). Also includes coconut milk, coconut milk/coconut water mixtures, and plant-based beverages containing tea or fruits (in lower proportions of fruits juice or purée than plant-based beverage). Does not contain products such as birch or maple water or sap, sugar cane juice, herbal infusions. |





WORK Package 5 - GUIDELINES FOR CLASSIFICATION

Flavoured waters without added sugar

| Category code | Category | Subcategory code | Subcategory | Definition |
|---------------|-------------|------------------|---|--|
| 9 | Soft drinks | 650 | Flavoured waters without added sugar | Flavoured waters with or without artificial sweetening , carbonated or not, and beverages whose name or sales description indicates ginger beer or root beer. Products without juice or ingredients such as mono- and disaccharides (sucrose, glucose, fructose, fruit sugar, etc.), syrup, honey, caramel (not used as an additive). Instant drinks fitting that definition are included in this subcategory. |





WORK Package 5 - GUIDELINES FOR CLASSIFICATION

Flavoured sugar-sweetened and artificially-sweetened waters

| Category code | Category | Subcategory code | Subcategory | Definition |
|---------------|-------------|------------------|---|---|
| 9 | Soft drinks | 651 | Flavoured sugar-sweetened and artificially-sweetened waters | Flavoured artificially-sweetened waters , carbonated or not, and beverages whose name or sales description indicates ginger beer or root beer. Products containing no juice but with one or more ingredients such as mono- and disaccharides (sucrose, glucose, fructose, fruit sugar, etc.), syrup, honey, caramel (not used as an additive). Instant drinks fitting that definition are included in this subcategory. |





WORK Package 5 - GUIDELINES FOR CLASSIFICATION

Flavoured sugar-sweetened waters

| Category code | Category | Subcategory code | Subcategory | Definition |
|---------------|-------------|------------------|---|--|
| 9 | Soft drinks | 652 | Flavoured sugar-sweetened waters | Flavoured waters without artificial sweetening , carbonated or not, and beverages whose name or sales description indicates ginger beer or root beer. Products containing no juice but with at least one ingredient such as mono- and disaccharides (sucrose, glucose, fructose, fruit sugar, etc.), syrup, honey, caramel (not used as an additive). Instant drinks fitting that definition are included in this subcategory. |





WORK Package 5 - GUIDELINES FOR CLASSIFICATION

Ginger beers / root beers

➤ Precisions

For ginger beer/root beer beverages, the classification should be made according to the subcategories definitions :

| Examples of ginger beers/root beers composition | Relevant ingredients (from highest to lowest) | | | Subcategories |
|---|--|-------------------------------|-----------------------|---------------------------------|
| 1 | Fruit juice (<50%) | - | Ginger extract | Fruit beverage (645, 646, 647) |
| 2 | Fruit juice (<50%) | Malt or barley extract | Ginger extract | Alcohol-free beer (668, 669) |
| 3 | - | Malt or barley extract | Ginger extract | Alcohol-free beer (668, 669) |
| 4 | - | - | Ginger extract | Flavoured water (650, 651, 652) |

/!\ Even if mentioned in the Flavoured waters definitions, ginger beers/root beers are not automatically classified as such. They should be classified depending on the other relevant ingredients (if there are any)





WORK Package 5 - GUIDELINES FOR CLASSIFICATION

Colas without added sugar

| Category code | Category | Subcategory code | Subcategory | Definition |
|---------------|-------------|------------------|---------------------------|---|
| 9 | Soft drinks | 653 | Colas without added sugar | Cola-flavoured beverages with or without artificial sweetening , with or without additional flavouring and/or mentioning cola in the name or sales description. Products without ingredients such as mono- and disaccharides (sucrose, glucose, fructose, fruit sugar, etc.), syrup, honey, caramel (not used as an additive). |





WORK Package 5 - GUIDELINES FOR CLASSIFICATION

Sugar-sweetened and artificially-sweetened colas

| Category code | Category | Subcategory code | Subcategory | Definition |
|---------------|-------------|------------------|---|---|
| 9 | Soft drinks | 654 | Sugar-sweetened and artificially-sweetened colas | Cola-flavoured artificially-sweetened beverages , with or without additional flavouring and/or mentioning cola in the name or sales description. Products containing one or more ingredients such as mono- and disaccharides (sucrose, glucose, fructose, fruit sugar, etc.), syrup, honey, caramel (not used as an additive). |



Co-funded
by the Third Health Programme
of the European Union



WORK Package 5 - GUIDELINES FOR CLASSIFICATION

Sugar-sweetened colas

| Category code | Category | Subcategory code | Subcategory | Definition |
|---------------|-------------|------------------|-----------------------|--|
| 9 | Soft drinks | 655 | Sugar-sweetened colas | Cola-flavoured beverages without artificial sweetening , with or without additional flavouring and/or mentioning cola in the name or sales description. Products containing one or more ingredients such as mono- and disaccharides (sucrose, glucose, fructose, fruit sugar, etc.), syrup, honey, caramel (not used as an additive). |





WORK Package 5 - GUIDELINES FOR CLASSIFICATION

Tea beverages without added sugar

| Category code | Category | Subcategory code | Subcategory | Definition |
|---------------|-------------|------------------|---|--|
| 9 | Soft drinks | 656 | Tea beverages without added sugar | Beverages with or without artificial sweetening , with tea or maté extracts, carbonated or still, flavoured or not, without ingredients such as mono- and disaccharides (sucrose, glucose, fructose, fruit sugar, etc.), syrup, honey, caramel (not used as an additive). Does not include products containing plant-based milk and containing tea or tea beverages with at least 50% fruit. Instant drinks fitting that definition are included in this subcategory. |





WORK Package 5 - GUIDELINES FOR CLASSIFICATION

Sugar-sweetened and artificially-sweetened tea beverages

| Category code | Category | Subcategory code | Subcategory | Definition |
|---------------|-------------|------------------|---|---|
| 9 | Soft drinks | 657 | Sugar-sweetened and artificially-sweetened tea beverages | Artificially-sweetened beverages, with tea or maté extracts, carbonated or still, flavoured or not, with one or more ingredients such as mono- and disaccharides (sucrose, glucose, fructose, fruit sugar, etc.), syrup, honey, caramel (not used as an additive). Does not include products containing plant-based milk and containing tea or tea beverages with at least 50% fruit. Instant drinks fitting that definition are included in this subcategory. |



✓ Contains black tea extracts and cherry juice but only 3%



Co-funded
by the Third Health Programme
of the European Union



WORK Package 5 - GUIDELINES FOR CLASSIFICATION

Sugar-sweetened tea beverages

| Category code | Category | Subcategory code | Subcategory | Definition |
|---------------|-------------|------------------|-------------------------------|--|
| 9 | Soft drinks | 658 | Sugar-sweetened tea beverages | Beverages without artificial sweetening , with tea or maté extracts, carbonated or still, flavoured or not, with one or more ingredients such as mono- and disaccharides (sucrose, glucose, fructose, fruit sugar, etc.), syrup, honey, caramel (not used as an additive). Does not include products containing plant-based milk and containing tea or tea beverages with at least 50% fruit. Instant drinks fitting that definition are included in this subcategory |



✓ Instant drink in **powder** form that needs to be diluted and containing black tea extracts



Co-funded
by the Third Health Programme
of the European Union



WORK Package 5 - GUIDELINES FOR CLASSIFICATION

Artificially-sweetened sports drinks

| Category code | Category | Subcategory code | Subcategory | Definition |
|---------------|-------------|------------------|----------------------------|---|
| 9 | Soft drinks | 659 | Other sports drinks | Artificially-sweetened beverages whose nutritional composition is particularly adapted to physical exertion., which may contain one or more ingredients such as mono- and disaccharides (sucrose, glucose, fructose, fruit sugar, etc.), syrup, honey, caramel (not used as an additive). Also includes beverages without artificial sweetening and without ingredients such as mono- and disaccharides, syrup, honey, caramel (not used as additive). |



Co-funded
by the Third Health Programme
of the European Union



WORK Package 5 - GUIDELINES FOR CLASSIFICATION

Sugar-sweetened sports drinks

| Category code | Category | Subcategory code | Subcategory | Definition |
|---------------|-------------|------------------|-------------------------------|--|
| 9 | Soft drinks | 660 | Sugar-sweetened sports drinks | Beverages without artificial sweetening containing one or more ingredients such as mono- and disaccharides (sucrose, glucose, fructose, fruit sugar, etc.), syrup, honey, caramel (not used as an additive) and whose nutritional composition is particularly adapted to physical exertion. |





WORK Package 5 - GUIDELINES FOR CLASSIFICATION

Energy drinks without added sugar

| Category code | Category | Subcategory code | Subcategory | Definition |
|---------------|-------------|------------------|---|---|
| 9 | Soft drinks | 662 | Energy drinks without added sugar | Beverages with or without artificial sweetening , containing one or more stimulant ingredient(s) (caffeine, taurine, guarana, etc.) but without ingredients such as mono- and disaccharides (sucrose, glucose, fructose, fruit sugar, etc.), syrup, honey, caramel (not used as an additive). Contains products with tea in addition to a stimulant ingredient, but does not contain coffee and milk beverages (animal milk or plant-based beverages) or colas. |



Contains fruits > 50% but also guarana so matching with this subcategory



by the Third Health Programme
of the European Union



Should be excluded because cola but contains guarana + caffeine so matching the definition



WORK Package 5 - GUIDELINES FOR CLASSIFICATION

Sugar-sweetened and artificially-sweetened energy drinks

| Category code | Category | Subcategory code | Subcategory | Definition |
|---------------|-------------|------------------|---|---|
| 9 | Soft drinks | 663 | Sugar-sweetened and artificially-sweetened energy drinks | Artificially-sweetened beverages containing one or more stimulant ingredient(s) (caffeine, taurine, guarana, etc.) and one or more ingredients such as mono- and disaccharides (sucrose, glucose, fructose, fruit sugar, etc.), syrup, honey, caramel (not used as an additive). May contain products with tea in addition to a stimulant ingredient, but does not contain coffee and milk beverages (animal milk or plant-based beverages) or colas. |





WORK Package 5 - GUIDELINES FOR CLASSIFICATION

Sugar-sweetened energy drinks

| Category code | Category | Subcategory code | Subcategory | Definition |
|---------------|-------------|------------------|-------------------------------|--|
| 9 | Soft drinks | 664 | Sugar-sweetened energy drinks | Beverages without artificial sweetening , containing one or more stimulant ingredient(s) (caffeine, taurine, guarana, etc.) and one or more ingredients such as mono- and disaccharides (sucrose, glucose, fructose, fruit sugar, etc.), syrup, honey, caramel (not used as an additive). May contain products with tea in addition to a stimulant ingredient, but does not contain coffee and milk beverages (animal milk or plant-based beverages) or colas. |





WORK Package 5 - GUIDELINES FOR CLASSIFICATION

Tonics and bitters without added sugar

| Category code | Category | Subcategory code | Subcategory | Definition |
|---------------|-------------|------------------|--|--|
| 9 | Soft drinks | 665 | Tonics and bitters without added sugar | Beverages with or without artificial sweetening , carbonated or not, bitter, flavoured or not, containing quinine and/or quassin (quassia) but no ingredients such as mono- and disaccharides (sucrose, glucose, fructose, fruit sugar, etc.), syrup, honey, caramel (not used as an additive). Does not include quinine-based aperitif beverages (e.g. Palermo). |





WORK Package 5 - GUIDELINES FOR CLASSIFICATION

Sugar-sweetened and artificially-sweetened tonics and bitters

| Category code | Category | Subcategory code | Subcategory | Definition |
|---------------|-------------|------------------|--|--|
| 9 | Soft drinks | 666 | Sugar-sweetened and artificially-sweetened tonics and bitters | Artificially-sweetened beverages, carbonated or not, bitter, flavoured or not, containing quinine and/or quassin (quassia) as well as one or more ingredients such as mono- and disaccharides (sucrose, glucose, fructose, fruit sugar, etc.), syrup, honey, caramel (not used as an additive). Does not include quinine-based aperitif beverages (e.g. Palermo). |





WORK Package 5 - GUIDELINES FOR CLASSIFICATION

Sugar-sweetened tonics and bitters

| Category code | Category | Subcategory code | Subcategory | Definition |
|---------------|-------------|------------------|------------------------------------|--|
| 9 | Soft drinks | 667 | Sugar-sweetened tonics and bitters | Beverages without artificial sweetening , carbonated or not, bitter, flavoured or not, containing quinine and/or quassin (quassia) as well as one or more ingredients such as mono- and disaccharides (sucrose, glucose, fructose, fruit sugar, etc.), syrup, honey, caramel (not used as an additive). Does not include quinine-based aperitif beverages (e.g. Palermo). |



Co-funded
by the Third Health Programme
of the European Union



WORK Package 5 - GUIDELINES FOR CLASSIFICATION

Alcohol-free beers without added sugar

| Category code | Category | Subcategory code | Subcategory | Definition |
|---------------|-------------|------------------|---|--|
| 9 | Soft drinks | 668 | Alcohol-free beers without added sugar | Beverages with or without artificial sweetening , flavoured or not, containing hops, malt or barley , without ingredients such as mono- and disaccharides (sucrose, glucose, fructose, fruit sugar, etc.), syrup, honey, caramel (not used as an additive) and/or mentioning alcohol-free beer or shandy/cooler in its name or sales description. Does not contain ginger beer or root beer. |



✓ All beverages named 'Fassbrause' are considered as alcohol-free beers



Co-funded
by the Third Health Programme
of the European Union



WORK Package 5 - GUIDELINES FOR CLASSIFICATION

Sugar-sweetened alcohol-free beers

| Category code | Category | Subcategory code | Subcategory | Definition |
|---------------|-------------|------------------|------------------------------------|---|
| 9 | Soft drinks | 669 | Sugar-sweetened alcohol-free beers | Beverages with or without artificial sweetening , flavoured or not, containing hops, malt or barley , with one or more ingredients such as mono- and disaccharides (sucrose, glucose, fructose, fruit sugar, etc.), syrup, honey, caramel (not used as an additive) and/or mentioning alcohol-free beer or shandy/cooler in its name or sales description. Does not contain ginger beer or root beer. |



Co-funded
by the Third Health Programme
of the European Union

✓ All beverages named 'kvass'
are considered as alcohol-free
beers



WORK Package 5 - GUIDELINES FOR CLASSIFICATION

Beverages containing hops, malt or barley

➤ Precisions

Some beverages can contain hops, malt or barley extracts but are not considered as alcohol-free beers :



Water, invert sugar syrup*, 1% elderberry juice from elderberry juice concentrate*, carbonic acid, acidifier: lactic acid; natural flavouring, antioxidant: ascorbic acid; 0.03% barley malt extract.

→ Sugar-sweetened fruit beverage (647)



Natural mineral water, invert sugar syrup, lemon juice from lemon juice concentrate (4.5%), carbonic acid, natural citrus flavouring, herbal extract (0.16%), barley malt extract (gluten-free)

→ Sugar-sweetened fruit beverage (647)

/!\ Products containing only a little amount of hops, malt or barley extracts in addition to other relevant ingredients for classification (fruit juice, caffeine, etc) should not be classified automatically as **alcohol-free beers**



WORK Package 5 - GUIDELINES FOR CLASSIFICATION

Aperitif beverages without added sugar

| Category code | Category | Subcategory code | Subcategory | Definition |
|---------------|-------------|------------------|--|--|
| 9 | Soft drinks | 670 | Aperitif beverages without added sugar | Alcohol-free aperitif or cocktail beverages, still or sparkling beverages based on dealcoholised wine , aniseed without dilution using or gentian beverages, as well as sparkling beverages imitating alcoholic beverages consumed as an aperitif. Products that may be artificially-sweetened but do not contain ingredients such as mono- and disaccharides (sucrose, glucose, fructose, fruit sugar, etc.), syrup, honey, caramel (not used as an additive). |





WORK Package 5 - GUIDELINES FOR CLASSIFICATION

Sugar-sweetened aperitif beverages

| Category code | Category | Subcategory code | Subcategory | Definition |
|---------------|-------------|------------------|------------------------------------|--|
| 9 | Soft drinks | 671 | Sugar-sweetened aperitif beverages | Alcohol-free aperitif or cocktail beverages, still or sparkling beverages based on dealcoholised wine , aniseed without dilution using or gentian beverages, as well as sparkling beverages imitating alcoholic beverages consumed as an aperitif. Products that may be artificially-sweetened and containing one or more ingredients such as mono- and disaccharides (sucrose, glucose, fructose, fruit sugar, etc.), syrup , honey , caramel (not used as an additive). |





WORK Package 5 - GUIDELINES FOR CLASSIFICATION

Other beverages without added sugar

| Category code | Category | Subcategory code | Subcategory | Definition |
|---------------|-------------|------------------|---|---|
| 9 | Soft drinks | 672 | Other beverages without added sugar | Beverages with or without artificial sweetening , flavoured or not, such as coconut water, birch or maple water or sap, sugar cane juice, herbal infusions without fruit juice (hibiscus, aloe vera, rooibos, basil, etc.). Products without ingredients such as mono- and disaccharides (sucrose, glucose, fructose, fruit sugar, etc.), syrup, honey, caramel (not used as an additive). Instant drinks fitting that definition are included in this subcategory. |

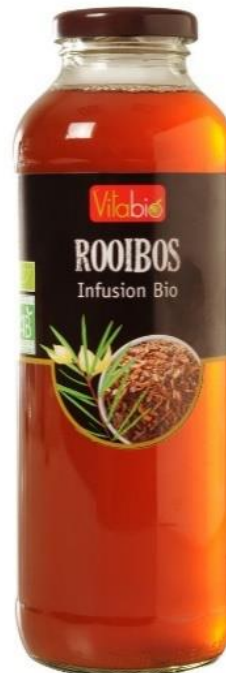
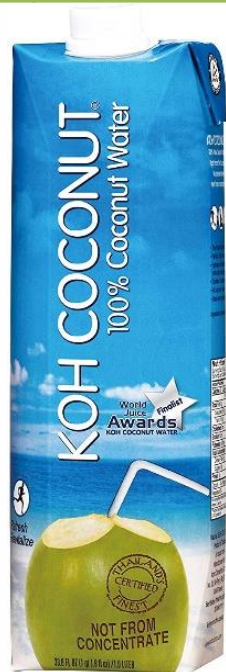



WORK Package 5 - GUIDELINES FOR CLASSIFICATION

Other sugar-sweetened beverages

| Category code | Category | Subcategory code | Subcategory | Definition |
|---------------|-------------|------------------|--|--|
| 9 | Soft drinks | 673 | Other sugar-sweetened beverages | Beverages with or without artificial sweetening , flavoured or not, such as coconut water, birch or maple water or sap, sugar cane juice, herbal infusions without fruit juice (hibiscus, aloe vera, rooibos, basil, etc.). Products containing one or more ingredients such as mono- and disaccharides (sucrose, glucose, fructose, fruit sugar, etc.), syrup, honey, caramel (not used as an additive). Instant drinks fitting that definition are included in this subcategory. |





Best-ReMaP

Healthy Food for a Healthy Europe



Thank you for your attention!

The Joint Action focusing on the implementation of validated best practices in nutrition – Best-ReMap

This presentation arises from the Joint Action Best-Remap. This Joint Action is addressing the adaption, replication and implementation of effective health interventions, based on practices that have been proven to work in the areas of food reformulation, framing of food marketing and public procurement of healthy food in public settings, under the framework of the Third Health Programme (2014-2020). Sole responsibility lies with the author and the Consumers, Health, Agriculture and Food Executive Agency is not responsible for any use that may be made of in the information contained therein.



Best-ReMaP

Healthy Food for a Healthy Europe



WP5 : GUIDELINES FOR CLASSIFICATION

CAKES AND BISCUITS

ANSES





WORK Package 5 - GUIDELINES FOR CLASSIFICATION

Food category : Cakes and biscuits (2)

- General description of the category and products included (slide 3)
- Products excluded (slide 4)
- Overview of the category (slide 5-6)
- List of the subcategories and associated definitions (slides 7-10)
- Definitions of the subcategories and exemples of products included (slides 11-40)



WORK Package 5 - GUIDELINES FOR CLASSIFICATION

Food category : Cakes and biscuits

➤ What kind of product can be considered as a cake and biscuit ?

→ Cakes and biscuits to be stored at room temperature*

→ Gluten-free and vegan products are also included in the category



- Biscuits (Dry biscuits, puff pastry biscuits, ladyfinger biscuits, Swedish oatmeal cookies, shortbread biscuits, Viennese biscuits (sprints), finger biscuits, speculoos, cookies, coconut rock buns, biscuit bars, etc)
- Cakes (Moist cakes, gingerbreads, plain pound cakes, madeleines, genoise sponge cakes, cakes, shortbread cakes, etc)
- Waffles and wafers
- Crepes



*Exception made for soft cakes/genoise sponge cakes filled with milk usually stored chilled : see the 3 examples above → included in the category



WORK Package 5 - GUIDELINES FOR CLASSIFICATION

Food category : Cakes and biscuits

➤ What is excluded from the cakes and biscuits category ?

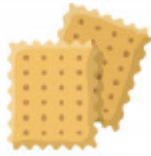
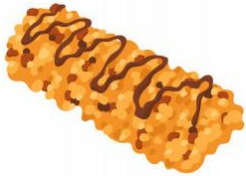

- Cereal bars / sport energy bars
- Savory biscuits, savory wafers, etc. = products to be consumed for aperitif
- Ready-to-bake dough or batters
- Frozen or chilled cakes and biscuits*



Co-funded
by the Third Health Programme
of the European Union

*See exceptions on slide 3



WORK Package 5 - GUIDELINES FOR CLASSIFICATION

Food category : Cakes and biscuits

➤ Classification distinguishes different subcategories of products for :

| Soft waffles | Filled thin waffles or wafers | Crepes dentelles | Crepes | Filled or coated biscuits | Puff pastry biscuits |
|---|--|---|---|---|--|
| Plain or with sugar | With fruit filling | Plain | Plain or with sugar | With fruit filling | Plain or with sugar |
| Other (with chocolate, cocoa, fruit, etc) | With other filling (brown sugar, honey, etc) | Other (with chocolate, caramel, fruit, etc) | Other (with caramel, chocolate, fruit, etc) | With other filling (with chocolate, milk, vanilla, etc) | Other (with grain, fruit, covered with chocolate, etc) |

→ For **almond tuile biscuits**, **ladyfinger biscuits**, **boudoirs**, **almond crisps**, **coconut rock buns**, **gingerbreads** and **speculoos** : no distinction is made between plain, filled or coated, with chocolate, fruit, grain,... They are all classified in the same associated subcategory



WORK Package 5 - GUIDELINES FOR CLASSIFICATION

Cakes and biscuits subcategories & definitions

➤ Assortments

Category code : 2

| Subcategory code | Subcategory | Definition |
|------------------|-------------|--|
| 794 | Assortments | Assortments of cakes and biscuits with average ingredient lists and nutritional values and consisting of products belonging to different subcategories. (If the products in the assortment are belonging to the same subcategory, they should be classified in the corresponding subcategory). |

➤ Waffles and wafers

| Subcategory code | Subcategory | Definition |
|------------------|---|--|
| 790 | Plain or with sugar soft waffles | Plain or with sugar (sprinkled with icing sugar, with inclusions of sugar) soft waffles, without filling, can be flavored. |
| 789 | Soft waffles: other | Soft waffles that are not plain. These products can contain chocolate, cocoa, fruits, etc. |
| 787 | Fruit-filled thin waffles and wafers | Thin waffles and flat or tube wafers with fruit filling (including coconut). These products do not contain chocolate. |
| 786 | Filled thin waffles and wafers: other | Thin filled waffles and flat or tube wafers filled without fruit (with brown sugar, with honey, etc), coated or not with chocolate. Includes filled waffles and filled flat or tube wafers with both fruit and chocolate |
| 788 | Thin waffles or wafers without filling | Thin waffles and wafers without filling, for example with honey, chicory, covered with chocolate, etc. |

➤ Crepes

| Subcategory code | Subcategory | Definition |
|------------------|--------------------------------------|---|
| 778 | Plain crepes dentelle | Plain or flavoured crepes dentelle |
| 777 | Crepes dentelle: other | Crepes that are not plain, can contain chocolate, fruit, caramel, etc. |
| 779 | Plain or with sugar crepes | Plain or with sugar (sprinkled with sugar, icing sugar, etc.) crepes, can be flavoured. Crepes with caramel are excluded from this subcategory. |
| 776 | Crepes: other | Crepes that are not plain, can contain chocolate, fruit, caramel, etc. |



WORK Package 5 - GUIDELINES FOR CLASSIFICATION

Cakes and biscuits subcategories & definitions

➤ Cakes

Category code : 2

| Subcategory code | Subcategory | Definition |
|------------------|-----------------------------------|---|
| 791 | Gingerbreads | All gingerbreads / iced gingerbreads (term used in the legal name or in the commercial name). These products can be plain, with honey, with milk, with fruit, with chocolate, with dried fruits, etc. |
| 783 | Fruit and chocolate cakes | Cakes* with fruit (including coconut) and chocolate in the dough or as topping or icing. Crepes are excluded from this subcategory. *Moist cakes, yoghurt cakes, loaf cakes, plain pound cakes, madeleines, genoise sponge cakes, cakes, shortbread cakes, Breton cakes, Basque cakes, galettes, etc. |
| 782 | Chocolate cakes | Chocolate cakes* or cakes with cocoa, filled, coated or with chips. These products can contain nuts or grains. This subcategory includes marble cakes and brownies. Barquette-type sponge biscuits and chocolate waffles as well as products with fruit are excluded from this subcategory. *Moist cakes, yoghurt cakes, loaf cakes, plain pound cakes, madeleines, genoise sponge cakes, cakes, shortbread cakes, Breton cakes, Basque cakes, galettes, etc. |
| 784 | Cakes with fruit_nut_grain | Cakes* with fruit (including coconut) and/or nuts and/or grains. These products do not contain chocolate. Barquette-type sponge biscuits and waffles with fruit are excluded from this subcategory.*Moist cakes, yoghurt cakes, loaf cakes, plain pound cakes, madeleines, genoise sponge cakes, cakes, shortbread cakes, Breton cakes, Basque cakes, galettes, etc. |
| 785 | Plain or with sugar cakes | Plain, with sugar (sprinkled with icing sugar, with inclusions of sugar) or flavored cakes*. Waffles are excluded from this subcategory. *Moist cakes, yoghurt cakes, loaf cakes, plain pound cakes, madeleines, genoise sponge cakes, cakes, shortbread cakes, Breton cakes, Basque cakes, galettes, etc. |
| 781 | Cakes: other | Cakes that do not correspond to any of the other defined subcategories (rum babas, <i>kouign-amann</i> , <i>canelés</i> , sponge cakes filled with cream, cakes with coffee, carrot cakes, etc) |



WORK Package 5 - GUIDELINES FOR CLASSIFICATION

Cakes and biscuits subcategories & definitions

Category code : 2

➤ Biscuits

| Subcategory code | Subcategory | Definition |
|------------------|---|---|
| 771 | Plain or with sugar puff pastry biscuits | Puff pastry biscuits and French palmier cookies plain or with sugar (with inclusions of sugar, sugar icing, etc.), can contain flavors. Puff pastry biscuits or French palmier cookies with caramel are excluded from this subcategory. |
| 770 | Puff pastry biscuits: other | Puff pastry biscuits and French palmier cookies that are not plain (with grains, with fruit, covered with chocolate, etc) |
| 769 | Ladyfinger biscuits_boudoirs | All ladyfinger biscuits / boudoirs and pink biscuits from Reims (plain, flavored, with fruit, nuts, grains, chocolate, etc). |
| 792 | Speculoos | All speculoos (term used in the legal name or in the commercial name). These products can contain fruit, nuts, grains, chocolate, etc. |
| 775 | Coconut rock buns | All Congolese rocks or coconut rock buns (with or without chocolate, with or without fruit in addition to coconut) |
| 793 | Almond tuile biscuits | All almond tuile biscuits. These products can contain fruits, nuts, grains, chocolate, etc. |
| 780 | Almond crisps | All almond crispy biscuits, Provençal almond crisps, <i>croquants de Cordes</i> biscuits, canistrelli or cantuccini (term used in the legal name or in the commercial name). These products can be plain, flavored, with honey, with fruit, nuts, grains, chocolate, etc. |



WORK Package 5 - GUIDELINES FOR CLASSIFICATION

Cakes and biscuits subcategories & definitions

Category code : 2

| Subcategory code | Subcategory | Definition |
|------------------|--|---|
| 767 | Fruit and chocolate biscuits | Biscuits* with fruit (pieces, filling, extracts), including coconut, as well as chocolate or cocoa (topping, coating, inclusion). These products can contain nuts or grains in addition to the fruit. Puff pastry biscuits, florentine biscuits, macaroons and biscuits with a genoise sponge base are excluded from this subcategory. *Dry biscuits, petits-beurre biscuits, Swedish oatmeal cookies, shortbread biscuits, Breton galettes biscuits, palets, Viennese biscuits (sprits), finger biscuits, <i>cigarettes russes</i> biscuits, cookies, etc. |
| 773 | Fruit-filled or coated biscuits | Filled biscuits*, sandwiched or coated with fruit (including coconut). These products can contain nuts or grains and do not contain chocolate. This subcategory includes barquette-type sponge biscuits, tartlet-type biscuits and <i>Lunette de Romans</i> biscuits. Florentine biscuits and macaroons are excluded from this subcategory. *Dry biscuits, petits-beurre biscuits, Swedish oatmeal cookies, shortbread biscuits, Breton galettes biscuits, palets, Viennese biscuits (sprits), finger biscuits, <i>cigarettes russes</i> biscuits, cookies, etc. |
| 772 | Filled or coated biscuits : other | Filled biscuits*, topped with a tablet (filled or not), sandwiched or coated without fruit (chocolate, milk, vanilla, etc). These products can contain nuts or grains. This subcategory includes barquette-type sponge biscuits, tartlet-type biscuits and <i>Lunette de Romans</i> biscuits. Waffers, florentine biscuits and macaroons are excluded from this subcategory. *Dry biscuits, petits-beurre biscuits, Swedish oatmeal cookies, shortbread biscuits, Breton galettes biscuits, palets, Viennese biscuits (sprits), finger biscuits, <i>cigarettes russes</i> biscuits, cookies, etc. |
| 766 | Chocolate biscuits | Chocolate biscuits* or biscuits with cocoa, without filling, without topping, may contain nuts or grains. Puff pastry biscuits, florentine biscuits and macaroons are excluded from this subcategory. *Dry biscuits, petits-beurre biscuits, Swedish oatmeal cookies, shortbread biscuits, Breton galettes biscuits, palets, Viennese biscuits (sprits), finger biscuits, <i>cigarettes russes</i> biscuits, cookies, etc. |
| 768 | Biscuits with fruit_nut_grain | Biscuits* with fruit and/or nuts and/or grains, without filling, without topping. These products do not contain chocolate. Waffles or waffers, almond crisps, almond tuile biscuits, puff pastry biscuits, florentine biscuits and macaroons are excluded from this subcategory. *Dry biscuits, petits-beurre biscuits, Swedish oatmeal cookies, shortbread biscuits, Breton galettes biscuits, palets, Viennese biscuits (sprits), finger biscuits, <i>cigarettes russes</i> biscuits, cookies, etc. |
| 774 | Plain biscuits | Plain or flavoured biscuits*. Puff pastry biscuits, macaroons and ladyfinger biscuits/boudoirs are excluded from this subcategory. *Dry biscuits, petits-beurre biscuits, Swedish oatmeal cookies, shortbread biscuits, Breton galettes biscuits, palets, Viennese biscuits (sprits), finger biscuits, <i>cigarettes russes biscuits</i> , cookies, etc. |
| 765 | Biscuits : other | Biscuits that do not correspond to any of the other defined subcategories (florentine biscuits, macaroons, biscuits to be dipped into spread, ginger biscuits, biscuits with tea, etc). |



WORK Package 5 - GUIDELINES FOR CLASSIFICATION

Assortments

| Category code | Category | Subcategory code | Subcategory | Definition |
|---------------|--------------------|------------------|-------------|--|
| 2 | Cakes and biscuits | 794 | Assortments | Assortments of cakes and biscuits with average ingredient lists and nutritional values and consisting of products belonging to different subcategories. (If the products in the assortment are belonging to the same subcategory, they should be classified in the corresponding subcategory). |





WORK Package 5 - GUIDELINES FOR CLASSIFICATION

Plain or with sugar soft waffles

| Category code | Category | Subcategory code | Subcategory | Definition |
|---------------|--------------------|------------------|---|--|
| 2 | Cakes and biscuits | 790 | Plain or with sugar soft waffles | Plain or with sugar (sprinkled with icing sugar, with inclusions of sugar) soft waffles, without filling, can be flavored. |





WORK Package 5 - GUIDELINES FOR CLASSIFICATION

Soft waffles: other

| Category code | Category | Subcategory code | Subcategory | Definition |
|---------------|--------------------|------------------|---------------------|--|
| 2 | Cakes and biscuits | 789 | Soft waffles: other | Soft waffles that are not plain. These products can contain chocolate, cocoa, fruits, etc. |





WORK Package 5 - GUIDELINES FOR CLASSIFICATION

Fruit-filled thin waffles and wafers

| Category code | Category | Subcategory code | Subcategory | Definition |
|---------------|--------------------|------------------|---|---|
| 2 | Cakes and biscuits | 787 | Fruit-filled thin waffles and wafers | Thin waffles and flat or tube wafers with fruit filling (including coconut). These products do not contain chocolate. |





WORK Package 5 - GUIDELINES FOR CLASSIFICATION

Filled thin waffles and wafers: other

| Category code | Category | Subcategory code | Subcategory | Definition |
|---------------|--------------------|------------------|---------------------------------------|--|
| 2 | Cakes and biscuits | 786 | Filled thin waffles and wafers: other | Thin filled waffles and flat or tube wafers filled without fruit (with brown sugar, with honey, etc), coated or not with chocolate. Includes filled waffles and filled flat or tube wafers with both fruit and chocolate |





WORK Package 5 - GUIDELINES FOR CLASSIFICATION

Thin waffles or wafers without filling

| Category code | Category | Subcategory code | Subcategory | Definition |
|---------------|--------------------|------------------|---|--|
| 2 | Cakes and biscuits | 788 | Thin waffles or wafers without filling | Thin waffles and wafers without filling, for example with honey, chicory, covered with chocolate, etc. |





WORK Package 5 - GUIDELINES FOR CLASSIFICATION

Plain crepes dentelle

| Category code | Category | Subcategory code | Subcategory | Definition |
|---------------|--------------------|------------------|-----------------------|------------------------------------|
| 2 | Cakes and biscuits | 778 | Plain crepes dentelle | Plain or flavoured crepes dentelle |





WORK Package 5 - GUIDELINES FOR CLASSIFICATION

Crepes dentelle: other

| Category code | Category | Subcategory code | Subcategory | Definition |
|---------------|--------------------|------------------|------------------------|--|
| 2 | Cakes and biscuits | 777 | Crepes dentelle: other | Crepes that are not plain, can contain chocolate, fruit, caramel, etc. |





WORK Package 5 - GUIDELINES FOR CLASSIFICATION

Plain or with sugar crepes

| Category code | Category | Subcategory code | Subcategory | Definition |
|---------------|--------------------|------------------|-----------------------------------|---|
| 2 | Cakes and biscuits | 779 | Plain or with sugar crepes | Plain or with sugar (sprinkled with sugar, icing sugar, etc.) crepes, can be flavoured. Crepes with caramel are excluded from this subcategory. |





WORK Package 5 - GUIDELINES FOR CLASSIFICATION

Crepes: other

| Category code | Category | Subcategory code | Subcategory | Definition |
|---------------|--------------------|------------------|---------------|--|
| 2 | Cakes and biscuits | 776 | Crepes: other | Crepes that are not plain, can contain chocolate, fruit, caramel, etc. |





WORK Package 5 - GUIDELINES FOR CLASSIFICATION

Gingerbreads

| Category code | Category | Subcategory code | Subcategory | Definition |
|---------------|--------------------|------------------|--------------|---|
| 2 | Cakes and biscuits | 791 | Gingerbreads | All gingerbreads / iced gingerbreads (term used in the legal name or in the commercial name). These products can be plain, with honey, with milk, with fruit, with chocolate, with dried fruits, etc. |





WORK Package 5 - GUIDELINES FOR CLASSIFICATION

Fruit and chocolate cakes

| Category code | Category | Subcategory code | Subcategory | Definition |
|---------------|--------------------|------------------|---------------------------|---|
| 2 | Cakes and biscuits | 783 | Fruit and chocolate cakes | Cakes* with fruit (including coconut) and chocolate in the dough or as topping or icing. Crepes are excluded from this subcategory. *Moist cakes, yoghurt cakes, loaf cakes, plain pound cakes, madeleines, genoise sponge cakes, cakes, shortbread cakes, Breton cakes, Basque cakes, galettes, etc. |



✓ A cake filled with kiwi and covered with a chocolate icing





WORK Package 5 - GUIDELINES FOR CLASSIFICATION

Chocolate cakes

| Category code | Category | Subcategory code | Subcategory | Definition |
|---------------|--------------------|------------------|-----------------|---|
| 2 | Cakes and biscuits | 782 | Chocolate cakes | Chocolate cakes* or cakes with cocoa, filled, coated or with chips. These products can contain nuts or grains. This subcategory includes marble cakes and brownies. Barquette-type sponge biscuits and chocolate waffles as well as products with fruit are excluded from this subcategory. *Moist cakes, yoghurt cakes, loaf cakes, plain pound cakes, madeleines, genoise sponge cakes, cakes, shortbread cakes, Breton cakes, Basque cakes, galettes, etc. |



✓ Same classification for the two other products presented on slide 3





WORK Package 5 - GUIDELINES FOR CLASSIFICATION

Cakes with fruit_nut_grain

| Category code | Category | Subcategory code | Subcategory | Definition |
|---------------|--------------------|------------------|----------------------------|--|
| 2 | Cakes and biscuits | 784 | Cakes with fruit_nut_grain | Cakes* with fruit (including coconut) and/or nuts and/or grains. These products do not contain chocolate. Barquette-type sponge biscuits and waffles with fruit are excluded from this subcategory.*Moist cakes, yoghurt cakes, loaf cakes, plain pound cakes, madeleines, genoise sponge cakes, cakes, shortbread cakes, Breton cakes, Basque cakes, galettes, etc. |





WORK Package 5 - GUIDELINES FOR CLASSIFICATION

Plain or with sugar cakes

| Category code | Category | Subcategory code | Subcategory | Definition |
|---------------|--------------------|------------------|---------------------------|--|
| 2 | Cakes and biscuits | 785 | Plain or with sugar cakes | Plain, with sugar (sprinkled with icing sugar, with inclusions of sugar) or flavored cakes*. Waffles are excluded from this subcategory. *Moist cakes, yoghurt cakes, loaf cakes, plain pound cakes, madeleines, genoise sponge cakes, cakes, shortbread cakes, Breton cakes, Basque cakes, galettes, etc. |





WORK Package 5 - GUIDELINES FOR CLASSIFICATION

Cakes: other

| Category code | Category | Subcategory code | Subcategory | Definition |
|---------------|--------------------|------------------|--------------|---|
| 2 | Cakes and biscuits | 781 | Cakes: other | Cakes that do not correspond to any of the other defined subcategories (rum babas, <i>kouign-amann</i> , <i>canelés</i> , sponge cakes filled with cream, cakes with coffee, carrot cakes, etc) |



✓ Layer cake filled with cream



✓ 'Canelés' are flavored with rum → cakes: other





WORK Package 5 - GUIDELINES FOR CLASSIFICATION

Plain or with sugar puff pastry biscuits

| Category code | Category | Subcategory code | Subcategory | Definition |
|---------------|--------------------|------------------|---|---|
| 2 | Cakes and biscuits | 771 | Plain or with sugar puff pastry biscuits | Puff pastry biscuits and French palmier cookies plain or with sugar (with inclusions of sugar, sugar icing, etc.), can contain flavors. Puff pastry biscuits or French palmier cookies with caramel are excluded from this subcategory. |

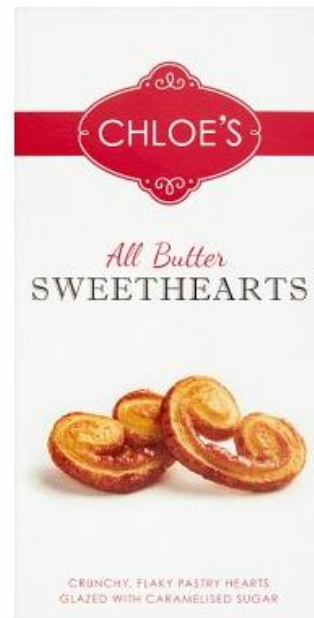



WORK Package 5 - GUIDELINES FOR CLASSIFICATION

Puff pastry biscuits: other

| Category code | Category | Subcategory code | Subcategory | Definition |
|---------------|--------------------|------------------|------------------------------|---|
| 2 | Cakes and biscuits | 770 | Puff pastry biscuits : other | Puff pastry biscuits and French palmier cookies that are not plain (with grains, with fruit, covered with chocolate, etc) |



✓ Contains apricot purée





WORK Package 5 - GUIDELINES FOR CLASSIFICATION

Ladyfinger biscuits_boudoirs

| Category code | Category | Subcategory code | Subcategory | Definition |
|---------------|--------------------|------------------|------------------------------|--|
| 2 | Cakes and biscuits | 769 | Ladyfinger biscuits_boudoirs | All ladyfinger biscuits / boudoirs and pink biscuits from Reims (plain, flavored, with fruit, nuts, grains, chocolate, etc). |





WORK Package 5 - GUIDELINES FOR CLASSIFICATION

Speculoos

| Category code | Category | Subcategory code | Subcategory | Definition |
|---------------|--------------------|------------------|-------------|--|
| 2 | Cakes and biscuits | 792 | Speculoos | All speculoos (term used in the legal name or in the commercial name). These products can contain fruit, nuts, grains, chocolate, etc. |



✓ Not considered as an **assortement** because all biscuits are speculoos covered with chocolate





WORK Package 5 - GUIDELINES FOR CLASSIFICATION

Coconut rock buns

| Category code | Category | Subcategory code | Subcategory | Definition |
|---------------|--------------------|------------------|-------------------|--|
| 2 | Cakes and biscuits | 775 | Coconut rock buns | All Congolese rocks or coconut rock buns (with or without chocolate, with or without fruit in addition to coconut) |





WORK Package 5 - GUIDELINES FOR CLASSIFICATION

Almond tile biscuits

| Category code | Category | Subcategory code | Subcategory | Definition |
|---------------|--------------------|------------------|-----------------------------|--|
| 2 | Cakes and biscuits | 793 | Almond tile biscuits | All almond tile biscuits. These products can contain fruits, nuts, grains, chocolate, etc. |





WORK Package 5 - GUIDELINES FOR CLASSIFICATION

Almond crisps

| Category code | Category | Subcategory code | Subcategory | Definition |
|---------------|--------------------|------------------|---------------|---|
| 2 | Cakes and biscuits | 780 | Almond crisps | All almond crispy biscuits, Provençal almond crisps, <i>croquants de Cordes</i> biscuits, canistrelli or cantuccini (term used in the legal name or in the commercial name). These products can be plain, flavored, with honey, with fruit, nuts, grains, chocolate, etc. |





WORK Package 5 - GUIDELINES FOR CLASSIFICATION

Fruit and chocolate biscuits

| Category code | Category | Subcategory code | Subcategory | Definition |
|---------------|----------------|------------------|-------------------------------------|--|
| 18 | Bread products | 767 | Fruit and chocolate biscuits | Biscuits* with fruit (pieces, filling, extracts), including coconut, as well as chocolate or cocoa (topping, coating, inclusion). These products can contain nuts or grains in addition to the fruit. Puff pastry biscuits, florentine biscuits, macaroons and biscuits with a genoise sponge base are excluded from this subcategory. *Dry biscuits, petits-beurre biscuits, Swedish oatmeal cookies, shortbread biscuits, Breton galettes biscuits, palets, Viennese biscuits (sprints), finger biscuits, <i>cigarettes russes</i> biscuits, cookies, etc. |

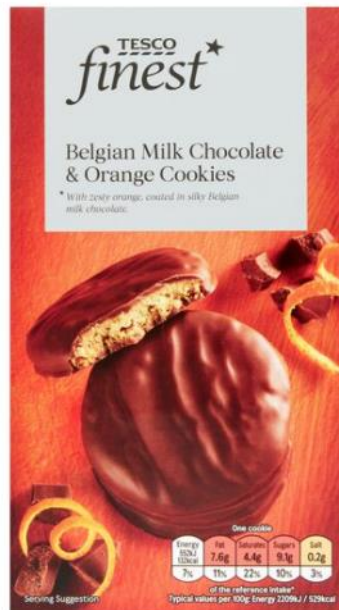



WORK Package 5 - GUIDELINES FOR CLASSIFICATION

Fruit-filled or coated biscuits

| Category code | Category | Subcategory code | Subcategory | Definition |
|---------------|--------------------|------------------|--|--|
| 2 | Cakes and biscuits | 773 | Fruit-filled or coated biscuits | Filled biscuits*, sandwiched or coated with fruit (including coconut). These products can contain nuts or grains and do not contain chocolate. This subcategory includes barquette-type sponge biscuits, tartlet-type biscuits and <i>Lunette de Romans</i> biscuits. Florentine biscuits and macaroons are excluded from this subcategory. *Dry biscuits, petits-beurre biscuits, Swedish oatmeal cookies, shortbread biscuits, Breton galettes biscuits, palets, Viennese biscuits (sprits), finger biscuits, <i>cigarettes russes</i> biscuits, cookies, etc. |





WORK Package 5 - GUIDELINES FOR CLASSIFICATION

Filled or coated biscuits: other

| Category code | Category | Subcategory code | Subcategory | Definition |
|---------------|--------------------|------------------|--|--|
| 2 | Cakes and biscuits | 772 | Filled or coated biscuits : other | Filled biscuits*, topped with a tablet (filled or not), sandwiched or coated without fruit (chocolate, milk, vanilla, etc). These products can contain nuts or grains. This subcategory includes barquette-type sponge biscuits, tartlet-type biscuits and <i>Lunette de Romans</i> biscuits. Wafers, florentine biscuits and macaroons are excluded from this subcategory. *Dry biscuits, petits-beurre biscuits, Swedish oatmeal cookies, shortbread biscuits, Breton galettes biscuits, palets, Viennese biscuits (sprits), finger biscuits, <i>cigarettes russes</i> biscuits, cookies, etc. |



✓ Contains only strawberry flavor → not considered as a fruit and chocolate biscuit



WORK Package 5 - GUIDELINES FOR CLASSIFICATION

Chocolate biscuits

| Category code | Category | Subcategory code | Subcategory | Definition |
|---------------|--------------------|------------------|--------------------|--|
| 2 | Cakes and biscuits | 766 | Chocolate biscuits | Chocolate biscuits* or biscuits with cocoa, without filling, without topping, may contain nuts or grains. Puff pastry biscuits, florentine biscuits and macaroons are excluded from this subcategory. *Dry biscuits, petits-beurre biscuits, Swedish oatmeal cookies, shortbread biscuits, Breton galettes biscuits, palets, Viennese biscuits (sprits), finger biscuits, <i>cigarettes russes</i> biscuits, cookies, etc. |





WORK Package 5 - GUIDELINES FOR CLASSIFICATION

Biscuits with fruit_nut_grain

| Category code | Category | Subcategory code | Subcategory | Definition |
|---------------|--------------------|------------------|--------------------------------------|---|
| 2 | Cakes and biscuits | 768 | Biscuits with fruit_nut_grain | Biscuits* with fruit and/or nuts and/or grains, without filling, without topping. These products do not contain chocolate. Waffles or wafers, almond crisps, almond tuile biscuits, puff pastry biscuits, florentine biscuits and macarons are excluded from this subcategory. *Dry biscuits, petits-beurre biscuits, Swedish oatmeal cookies, shortbread biscuits, Breton galettes biscuits, palets, Viennese biscuits (sprits), finger biscuits, <i>cigarettes russes</i> biscuits, cookies, etc. |



✓ The term 'covered' or 'topped' is not mentioned in the commercial or legal names → not considered as a **Fruit-filled or coated biscuits**



WORK Package 5 - GUIDELINES FOR CLASSIFICATION

Plain biscuits

| Category code | Category | Subcategory code | Subcategory | Definition |
|---------------|--------------------|------------------|----------------|---|
| 2 | Cakes and biscuits | 774 | Plain biscuits | Plain or flavoured biscuits*. Puff pastry biscuits, macaroons and ladyfinger biscuits/boudoirs are excluded from this subcategory. *Dry biscuits, petits-beurre biscuits, Swedish oatmeal cookies, shortbread biscuits, Breton galettes biscuits, palets, Viennese biscuits (sprits), finger biscuits, <i>cigarettes russes</i> biscuits, cookies, etc. |



✓ Chestnut flour is not considered as 'fruit'

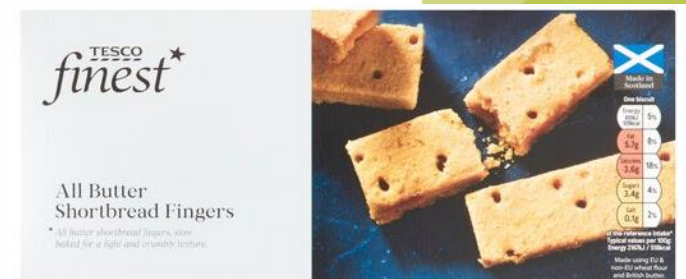



WORK Package 5 - GUIDELINES FOR CLASSIFICATION

Biscuits: other

| Category code | Category | Subcategory code | Subcategory | Definition |
|---------------|--------------------|------------------|------------------|---|
| 2 | Cakes and biscuits | 765 | Biscuits : other | Biscuits that do not correspond to any of the other defined subcategories (florentine biscuits, macaroons, biscuits to be dipped into spread, ginger biscuits, biscuits with tea, etc). |



✓ Contains carrot



MACARONS
Aux amandes



Moelleux & fondant



✓ Contains rooibos and only raspberry flavor
(not considered as a biscuit with fruit)





Best-ReMaP

Healthy Food for a Healthy Europe

Thank you for your attention!

The Joint Action focusing on the implementation of validated best practices in nutrition – Best-ReMap

This presentation arises from the Joint Action Best-Remap. This Joint Action is addressing the adaption replication and implementation of effective health interventions based on practices that have been proven to work in the areas of food reformulation framing of food marketing and public procurement of healthy food in public settings under the framework of the Third Health Programme (2014-2020). Sole responsibility lies with the author and the Consumers Health Agriculture and Food Executive Agency is not responsible for any use that may be made of in the information contained therein.



Best-ReMaP

Healthy Food for a Healthy Europe



WP5 : GUIDELINES FOR CLASSIFICATION

Baby food

ANSES





WORK Package 5 - GUIDELINES FOR CLASSIFICATION

Food category : Baby food (41)

- General description of the category and products included (slide 3)
- Products excluded (slide 4)
- Main types of products (slide 5)
- List of the subcategories and associated definitions (slides 6-10)
- Definitions of the subcategories and examples of products included (slides 11-30)



WORK Package 5 - GUIDELINES FOR CLASSIFICATION

Food category : Baby food (41)

➤ What kind of product can be considered as a Baby food ?

Processed cereal-based foods
(cereals with milk,
reconstituted instant cereals, biscuits)

“Means food intended to fulfil the particular requirements of infants in good health while they are being weaned, and of young children in good health as a supplement to their diet and/or for their progressive adaptation, to ordinary food.”

Baby desserts and beverages
(fruit- and/or plant-based beverages,
dairy desserts, fruit- and cereal-based
desserts, fruit-based desserts)

**Infant foods with vegetables and/or
meat/fish**
(soups, vegetable preparations,
meat preparations, dishes)

“Means food intended to fulfil the particular requirements of infants in good health while they are being weaned, and of young children in good health as a supplement to their diet and/or for their progressive adaptation to ordinary food, **excluding** :

- **processed cereal-based food;**
- **and milk-based drinks and similar products intended for young children.”**

**/!\ Infant milks have their own Best Remap
category → Infant milks (44)**

Infant means a child under the age of 12 months.
Young child means a child aged between one and three years



WORK Package 5 - GUIDELINES FOR CLASSIFICATION

Food category : Baby food (41)

➤ What is excluded from the Baby food category ?

- Infant milks
- Follow-on formulae milks
- Growing-up milks
- All foods that do not comply with regulations UE n°609/20132 and directive 2006/125/CE





WORK Package 5 - GUIDELINES FOR CLASSIFICATION

Food category : Baby food (41)

**/!\ Infant milks have their own Best Remap category →
Infant milks (44)**

- 4 main types of products
- 15 subcategories in total

Processed cereal-based foods

Biscuits

Cereals with milk

Instant cereals

Other processed cereal-based foods

Baby desserts and beverages

Dairy desserts

Fruit- and cereal-based desserts

Fruit-based desserts

Fruit- and/or plant-based beverages

Infant foods with vegetables and/or meat/fish

Meals with vegetables and cereals

Meals with vegetables and cereals and milk/cream

Meals with vegetables and potatoes

Meals with vegetables and potatoes and milk/cream

Meals with vegetables and/or starchy food and meat/fish

Meat preparations

Vegetable preparations

Soups

Other baby foods

Covered by

Regulation (EU) No 609/2013 : <https://eur-lex.europa.eu/legal-content/FR/TXT/?uri=celex%3A32013R0609>

Directive 2006/125/EC : <https://eur-lex.europa.eu/legal-content/FR/ALL/?uri=celex%3A32006L0125>



WORK Package 5 - GUIDELINES FOR CLASSIFICATION

Baby food subcategories & definitions

Category code : 41

➤ Processed cereal-based foods

| Subcategory code | Subcategory name | Subcategory definition |
|------------------|------------------------------------|--|
| 68 | Biscuits | Biscuits or rusks meeting the definition of "processed cereal-based foods" laid down by Regulation (EU) No 609/2013 and Directive 2006/125/EC. |
| 140 | Cereals with milk | Ready-to-eat cereals with milk (sold in liquid form) meeting the definition of " processed cereal-based foods " laid down by Regulation (EU) No 609/2013 and Directive 2006/125/EC. Products may contain fruits and/or vegetables powder. |
| 139 | Instant cereals | Instant cereals to be reconstituted corresponding to cereals to be reconstituted in a bottle or plate, in water or in suitable infant milk (sold in powder form) and meeting the definition of " processed cereal-based foods " laid down by Regulation (EU) No 609/2013 and Directive 2006/125/EC. Products may contain powder or flakes of fruits, vegetables, chocolate, ... |
| 764 | Other processed cereal based foods | Other processed cereal based foods for babies and infants as mueslis, puffed rice cake with fruits and/or vegetable, cereal bars, ... Products may contain fruits, vegetables, chocolate, ... |



WORK Package 5 - GUIDELINES FOR CLASSIFICATION

Baby food subcategories & definitions

Category code : 41

➤ **Desserts and beverages meeting the definition of baby food**

| Subcategory code | Subcategory name | Subcategory definition |
|------------------|-------------------------------------|--|
| 210 | Dairy desserts | Dairy desserts consisting mainly of milk and/or fresh cheese. These products may contain sugar and/or fruit and/or vegetable and/or chocolate and/or cereals. They meet the definition of "baby food" laid down by Regulation (EU) No 609/2013 and Directive 2006/125/EC. |
| 209 | Fruit- and cereal-based desserts | Fruit- and cereal-based desserts consisting mainly of fruit and cereals, and which may contain small quantities of milk products and/or sugar and/or vegetable and meeting the definition of "baby food" laid down by Regulation (EU) No 609/2013 and Directive 2006/125/EC. |
| 208 | Fruit-based desserts | Fruit-based desserts consisting mainly of fruit and which may contain small quantities of milk products and/or sugar and/or vegetable and meeting the definition of "baby food" laid down by Regulation (EU) No 609/2013 and Directive 2006/125/EC. |
| 91 | Fruit- and/or plant-based beverages | Fruit- and/or plant-based beverages that can be ready-to-eat (sold in liquid form) or reconstituted in water (sold in powder form) and meeting the definition of " baby food " laid down by Regulation (EU) No 609/2013 and Directive 2006/125/EC. |



WORK Package 5 - GUIDELINES FOR CLASSIFICATION

Baby food subcategories & definitions

Category code : 41

➤ **Meals meeting the definition of baby food**

| Subcategory code | Subcategory name | Subcategory definition |
|------------------|---|--|
| 450 | Meals with vegetables and cereals | Meals with vegetables and/or legumes and cereals meeting the definition of "baby food" laid down by Regulation (EU) No 609/2013 and Directive 2006/125/EC. Products may contain potatoes and / or small quantities of fruits. |
| 451 | Meals with vegetables and cereals and milk/cream | Meals with vegetables and cereals and milk/cream/cheese consisting mainly of vegetables, cereals, milk and/or cream, and which may contain cheese, potatoes, legumes and/or small quantities of fruits, meeting the definition of "baby food" laid down by Regulation (EU) No 609/2013 and by Directive 2006/125/EC. |
| 452 | Meals with vegetables and potatoes | Meals with vegetables and potatoes meeting the definition of "baby food" laid down by Regulation (EU) No 609/2013 and Directive 2006/125/EC. Products may contain legumes and/or small quantities of fruits. Vegetables with potatoes sauces are included in this subcategory. |
| 453 | Meals with vegetables and potatoes and milk/cream | Meals with vegetables and potatoes and milk/cream consisting mainly of vegetables, potatoes and milk and/or cream and meeting the definition of "baby food" laid down by Regulation (EU) No 609/2013 and Directive 2006/125/EC. Products may contain legumes and/or small quantities of fruits. Vegetables with potatoes and milk/cream sauces are included in this subcategory. |



WORK Package 5 - GUIDELINES FOR CLASSIFICATION

Baby food subcategories & definitions

Category code : 41

➤ Meals meeting the definition of baby food

| Subcategory code | Subcategory name | Subcategory definition |
|------------------|---|--|
| 454 | Meals with vegetables and/or starchy food and meat/fish | Meals consisting mainly of meat and/or fish, vegetables and/or starchy foods (rice, pasta, potatoes), and which may contain milk products (as cheese, ...), legumes, and/or small quantities of fruits and meeting the definition of "baby food" laid down by Regulation (EU) No 609/2013 and Directive 2006/125/EC. |
| 480 | Meat preparations | Meat preparations meeting the definition of " baby food " laid down by Regulation (EU) No 609/2013 and Directive 2006/125/EC. |
| 479 | Vegetable preparations | Vegetable and/or legumes preparations consisting mainly of vegetables, and/or legumes, which may contain small quantities of milk (as cheese, ...) and/or fruits products and meeting the definition of "baby food" laid down by Regulation (EU) No 609/2013 and Directive 2006/125/EC. Vegetables without starchy food sauces are included in this subcategory. |
| 529 | Soups | Soups consisting mainly of vegetables and/or legumes and water, which may contain small quantities of milk products and/or cereals and meeting the definition of "baby food" laid down by Regulation (EU) No 609/2013 and Directive 2006/125/EC. Baby stock and soup cubes to be reconstituted with boiling water are included in this subcategory. |



WORK Package 5 - GUIDELINES FOR CLASSIFICATION

Baby food subcategories & definitions

Category code : 41

➤ Other baby foods

| Subcategory code | Subcategory name | Subcategory definition |
|------------------|------------------|--|
| 763 | Other baby foods | Other products for infants under 3 years that don't fit in any existing sub categories (fruit pieces dry,...). |



Processed cereal-based foods



WORK Package 5 - GUIDELINES FOR CLASSIFICATION

➤ Biscuits

| Category code | Subcategory code | Subcategory name | Subcategory definition |
|---------------|------------------|------------------|--|
| 41 | 68 | Biscuits | Biscuits or rusks meeting the definition of "processed cereal-based foods" laid down by Regulation (EU) No 609/2013 and Directive 2006/125/EC. |



« rusks and biscuits which are to be used either directly or, after pulverisation, with the addition of water, milk or other suitable liquids »





WORK Package 5 - GUIDELINES FOR CLASSIFICATION

➤ Cereals with milk

| Category code | Subcategory code | Subcategory name | Subcategory definition |
|---------------|------------------|-------------------|---|
| 41 | 140 | Cereals with milk | Ready-to-eat cereals with milk (sold in liquid form) meeting the definition of "processed cereal-based foods" laid down by Regulation (EU) No 609/2013 and Directive 2006/125/EC. Products may contain fruits and/or vegetables powder. |





WORK Package 5 - GUIDELINES FOR CLASSIFICATION

➤ Instant cereals

| Category code | Subcategory code | Subcategory name | Subcategory definition |
|---------------|------------------|------------------|---|
| 41 | 139 | Instant cereals | Instant cereals to be reconstituted corresponding to cereals to be reconstituted in a bottle or plate, in water or in suitable infant milk (sold in powder form) and meeting the definition of "processed cereal-based foods" laid down by Regulation (EU) No 609/2013 and Directive 2006/125/EC. Products may contain powder or flakes of fruits, vegetables, chocolate, ... |



"simple cereals which are or have to be reconstituted with milk or other appropriate nutritious liquids"

"cereals with an added high protein food which are or have to be reconstituted with water or other protein-free liquid"





WORK Package 5 - GUIDELINES FOR CLASSIFICATION

➤ Instant cereals

| Category code | Subcategory code | Subcategory name | Subcategory definition |
|---------------|------------------|------------------------------------|---|
| 41 | 764 | Other processed cereal based foods | Other processed cereal based foods for babies and infants as mueslis, puffed rice cake with fruits and/or vegetable, cereal bars, ... Products may contain fruits, vegetables, chocolate, ... |





Desserts and beverages meeting the definition of baby food



WORK Package 5 - GUIDELINES FOR CLASSIFICATION

➤ Dairy desserts

| Category code | Subcategory code | Subcategory name | Subcategory definition |
|---------------|------------------|------------------|---|
| 41 | 210 | Dairy desserts | Dairy desserts consisting mainly of milk and/or fresh cheese. These products may contain sugar and/or fruit and/or vegetable and/or chocolate and/or cereals. They meet the definition of "baby food" laid down by Regulation (EU) No 609/2013 and Directive 2006/125/EC. |





WORK Package 5 - GUIDELINES FOR CLASSIFICATION

➤ Fruit- and cereal-based desserts

| Category code | Subcategory code | Subcategory name | Subcategory definition |
|---------------|------------------|----------------------------------|--|
| 41 | 209 | Fruit- and cereal-based desserts | Fruit- and cereal-based desserts consisting mainly of fruit and cereals, and which may contain small quantities of milk products and/or sugar and/or vegetable and meeting the definition of "baby food" laid down by Regulation (EU) No 609/2013 and Directive 2006/125/EC. |

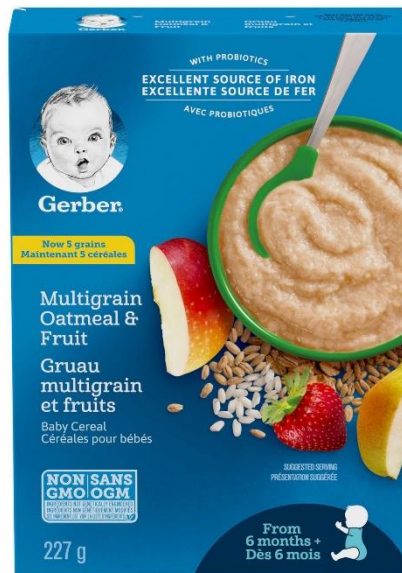

Contains fruits
and biscuit



WORK Package 5 - GUIDELINES FOR CLASSIFICATION

Baby food subcategories & definitions

| Category code | Subcategory code | Subcategory name | Subcategory definition |
|---------------|------------------|----------------------|---|
| 41 | 208 | Fruit-based desserts | Fruit-based desserts consisting mainly of fruit and which may contain small quantities of milk products and/or sugar and/or vegetable and meeting the definition of "baby food" laid down by Regulation (EU) No 609/2013 and Directive 2006/125/EC. |





WORK Package 5 - GUIDELINES FOR CLASSIFICATION

➤ Fruit- and/or plant-based beverages

| Category code | Subcategory code | Subcategory name | Subcategory definition |
|---------------|------------------|-------------------------------------|--|
| 41 | 91 | Fruit- and/or plant-based beverages | Fruit- and/or plant-based beverages that can be ready-to-eat (sold in liquid form) or reconstituted in water (sold in powder form) and meeting the definition of "baby food" laid down by Regulation (EU) No 609/2013 and Directive 2006/125/EC. |





Meals meeting the definition of baby food



WORK Package 5 - GUIDELINES FOR CLASSIFICATION

➤ Meals with vegetables and cereals

| Category code | Subcategory code | Subcategory name | Subcategory definition |
|---------------|------------------|-----------------------------------|---|
| 41 | 450 | Meals with vegetables and cereals | Meals with vegetables and/or legumes and cereals meeting the definition of "baby food" laid down by Regulation (EU) No 609/2013 and Directive 2006/125/EC. Products may contain potatoes and / or small quantities of fruits. |





WORK Package 5 - GUIDELINES FOR CLASSIFICATION

➤ Meals with vegetables and cereals and milk/cream

| Category code | Subcategory code | Subcategory name | Subcategory definition |
|---------------|------------------|--|--|
| 41 | 451 | Meals with vegetables and cereals and milk/cream | Meals with vegetables and cereals and milk/cream/cheese consisting mainly of vegetables, cereals, milk and/or cream, and which may contain cheese, potatoes, legumes and/or small quantities of fruits, meeting the definition of "baby food" laid down by Regulation (EU) No 609/2013 and by Directive 2006/125/EC. |





WORK Package 5 - GUIDELINES FOR CLASSIFICATION

➤ Meals with vegetables and potatoes

| Category code | Subcategory code | Subcategory name | Subcategory definition |
|---------------|------------------|------------------------------------|--|
| 41 | 452 | Meals with vegetables and potatoes | Meals with vegetables and potatoes meeting the definition of "baby food" laid down by Regulation (EU) No 609/2013 and Directive 2006/125/EC. Products may contain legumes and/or small quantities of fruits. Vegetables with potatoes sauces are included in this subcategory. |



FOOD WITH SWEET POTATO IS INCLUDED HERE



WORK Package 5 - GUIDELINES FOR CLASSIFICATION

➤ Meals with vegetables and potatoes and milk/cream

| Category code | Subcategory code | Subcategory name | Subcategory definition |
|---------------|------------------|---|--|
| 41 | 453 | Meals with vegetables and potatoes and milk/cream | Meals with vegetables and potatoes and milk/cream consisting mainly of vegetables, potatoes and milk and/or cream and meeting the definition of "baby food" laid down by Regulation (EU) No 609/2013 and Directive 2006/125/EC. Products may contain legumes and/or small quantities of fruits. Vegetables with potatoes and milk/cream sauces are included in this subcategory. |





WORK Package 5 - GUIDELINES FOR CLASSIFICATION

- Meals with vegetables and/or starchy food and meat/fish

| Category code | Subcategory code | Subcategory name | Subcategory definition |
|---------------|------------------|---|--|
| 41 | 454 | Meals with vegetables and/or starchy food and meat/fish | Meals consisting mainly of meat and/or fish, vegetables and/or starchy foods (rice, pasta, potatoes), and which may contain milk products (as cheese, ...), legumes, and/or small quantities of fruits and meeting the definition of "baby food" laid down by Regulation (EU) No 609/2013 and Directive 2006/125/EC. |





WORK Package 5 - GUIDELINES FOR CLASSIFICATION

➤ Meat preparations

| Category code | Subcategory code | Subcategory name | Subcategory definition |
|---------------|------------------|-------------------|---|
| 41 | 480 | Meat preparations | Meat preparations meeting the definition of "baby food" laid down by Regulation (EU) No 609/2013 and Directive 2006/125/EC. |





WORK Package 5 - GUIDELINES FOR CLASSIFICATION

➤ Vegetable preparations

| Category code | Subcategory code | Subcategory name | Subcategory definition |
|---------------|------------------|------------------------|---|
| 41 | 479 | Vegetable preparations | Vegetable and/or legumes preparations consisting mainly of vegetables and/or legumes, which may contain small quantities of milk (as cheese, ...) and/or fruits products and meeting the definition of "baby food" laid down by Regulation (EU) No 609/2013 and Directive 2006/125/EC. Vegetables without starchy food sauces are included in this subcategory. |





WORK Package 5 - GUIDELINES FOR CLASSIFICATION

➤ Soups

| Category code | Subcategory code | Subcategory name | Subcategory definition |
|---------------|------------------|------------------|---|
| 41 | 529 | Soups | Soups consisting mainly of vegetables and/or legumes and water, which may contain small quantities of milk products (as cheese, ...) and/or cereals and meeting the definition of "baby food" laid down by Regulation (EU) No 609/2013 and Directive 2006/125/EC. Baby stock and soup cubs to be reconstituted with boiling water are included in this subcategory. |





WORK Package 5 - GUIDELINES FOR CLASSIFICATION

➤ Other baby foods

| Category code | Subcategory code | Subcategory name | Subcategory definition |
|---------------|------------------|------------------|---|
| 41 | 763 | Other baby foods | Other products for infants under 3 years that don't fit in any existing sub categories (fruit pieces dry, ...). |

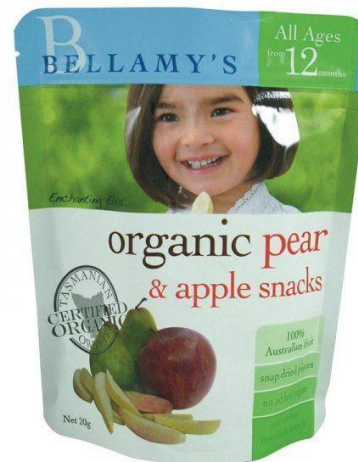



Best-ReMaP

Healthy Food for a Healthy Europe



Thank you for your attention!

The Joint Action focusing on the implementation of validated best practices in nutrition – Best-ReMap

This presentation arises from the Joint Action Best-Remap. This Joint Action is addressing the adaption replication and implementation of effective health interventions based on practices that have been proven to work in the areas of food reformulation framing of food marketing and public procurement of healthy food in public settings under the framework of the Third Health Programme (2014-2020). Sole responsibility lies with the author and the Consumers Health Agriculture and Food Executive Agency is not responsible for any use that may be made of in the information contained therein.





Best-ReMaP

Healthy Food for a Healthy Europe



WP5 : GUIDELINES FOR CLASSIFICATION

Infant milks

ANSES





WORK Package 5 - GUIDELINES FOR CLASSIFICATION

Food category : Infant milks (44)

- General description of the category and products included (slide 3)
- Products excluded (slide 4)
- List of the subcategories and associated definitions (slide 5)
- Definitions of the subcategories and examples of products included (slides 6-8)



WORK Package 5 - GUIDELINES FOR CLASSIFICATION

Food category : Infant milks (44)

➤ What kind of product can be considered as a Infant milks?

infant formulae

“means foodstuffs intended for particular nutritional use by infants **during the first months of life** and satisfying by themselves the nutritional requirements of such infants until the introduction of appropriate complementary feeding.”

follow-on formulae

“means foodstuffs intended for particular nutritional use by **infants when appropriate complementary feeding is introduced** and constituting the principal liquid element in a progressively diversified diet of such infants.”

Growing-up milks

Infant milks **for children aged 10 months or more**

Covered by

- Regulation (EU) No 609/2013
<https://eur-lex.europa.eu/legal-content/fr/TXT/?uri=CELEX:32013R0609>
- Directive 2006/141/EC
<https://eur-lex.europa.eu/legal-content/FR/TXT/?uri=CELEX%3A32006L0141&qid=1612884804197>



WORK Package 5 - GUIDELINES FOR CLASSIFICATION

Food category : Infant milks (44)

➤ What is excluded from the Infant milks category ?

- Milks
- Milk powders
- Flavoured milks
- Plant-based beverages

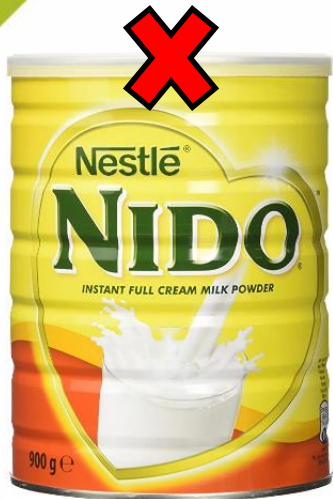



WORK Package 5 - GUIDELINES FOR CLASSIFICATION

Infant milks subcategories & definitions

Category code : 44

| Subcategory code | Subcategory name | Subcategory definition |
|------------------|--------------------|---|
| 477 | Infant formulae | Infant formulae meeting the definition of "infant formula" laid down by Regulation (EU) No 609/2013 and by Directive 2006/141/EC. These products are intended for infants from birth to 6 months of age |
| 478 | Follow-on formulae | Follow-on formulae meeting the definition of "follow-on formula" laid down by Regulation (EU) No 609/2013 and by Directive 2006/141/EC. These products are intended for infants from 6 to 12 months of age |
| 340 | Growing-up milks | <p>Growing-up milk with two types of infant milk:</p> <ul style="list-style-type: none">- infant milks for infants from 10 months of age, whose sales description contains "follow-on formula" and whose packaging indicates that the product is intended for infants and young children from 10 months of age. These products are covered by the regulations applicable to follow-on formulae;- infant milks for children aged 12 months or over. |



WORK Package 5 - GUIDELINES FOR CLASSIFICATION

➤ Infant formulae

| Category code | Subcategory code | Subcategory name | Subcategory definition |
|---------------|------------------|------------------|---|
| 44 | 477 | Infant formulae | Infant formulae meeting the definition of "infant formula" laid down by Regulation (EU) No 609/2013 and by Directive 2006/141/EC. These products are intended for infants from birth to 6 months of age |





WORK Package 5 - GUIDELINES FOR CLASSIFICATION

➤ Follow-on formulae

| Category code | Subcategory code | Subcategory name | Subcategory definition |
|---------------|------------------|--------------------|---|
| 44 | 478 | Follow-on formulae | Follow-on formulae meeting the definition of "follow-on formula" laid down by Regulation (EU) No 609/20138 and by Directive 2006/141/EC. These products are intended for infants from 6 to 12 months of age |





WORK Package 5 - GUIDELINES FOR CLASSIFICATION

➤ Growing-up milks

| Category code | Subcategory code | Subcategory name | Subcategory definition |
|---------------|------------------|------------------|---|
| 44 | 340 | Growing-up milks | <p>Growing-up milk with two types of infant milk:</p> <ul style="list-style-type: none"> - infant milks for infants from 10 months of age whose sales description contains "follow-on formula" and whose packaging indicates that the product is intended for infants and young children from 10 months of age. These products are covered by the regulations applicable to follow-on formulae; - infant milks for children aged 12 months or over. |





Best-ReMaP

Healthy Food for a Healthy Europe



Thank you for your attention!

The Joint Action focusing on the implementation of validated best practices in nutrition – Best-ReMap

This presentation arises from the Joint Action Best-Remap. This Joint Action is addressing the adaption replication and implementation of effective health interventions based on practices that have been proven to work in the areas of food reformulation framing of food marketing and public procurement of healthy food in public settings under the framework of the Third Health Programme (2014-2020). Sole responsibility lies with the author and the Consumers Health Agriculture and Food Executive Agency is not responsible for any use that may be made of in the information contained therein.

